

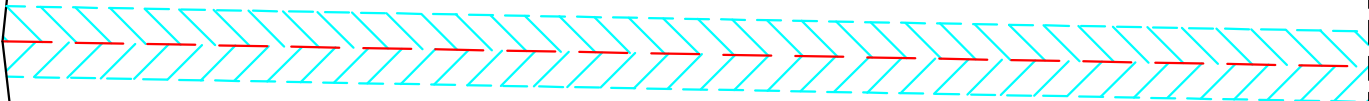

IN
CM

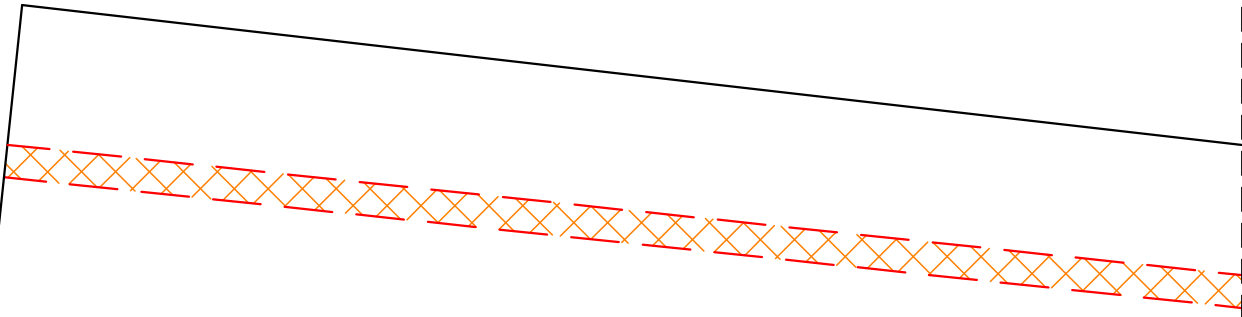

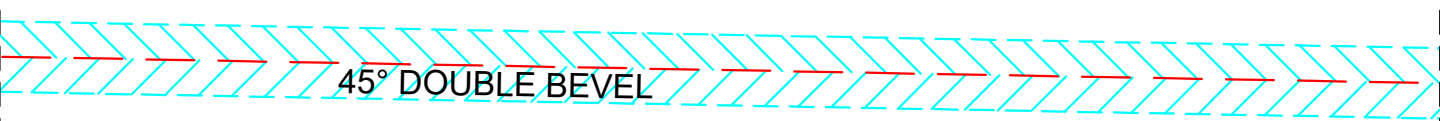
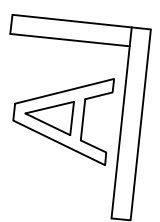
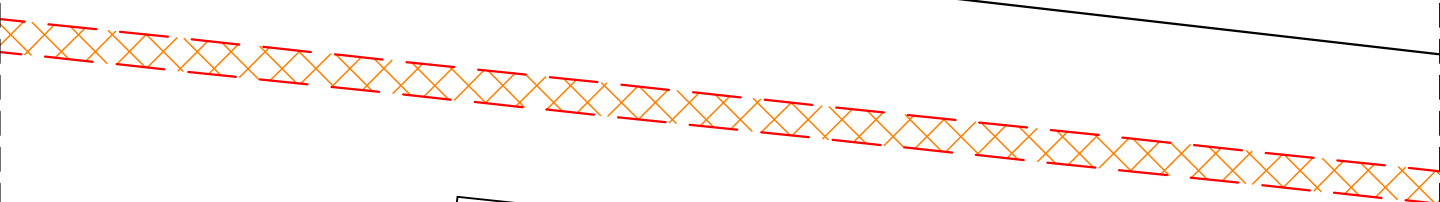
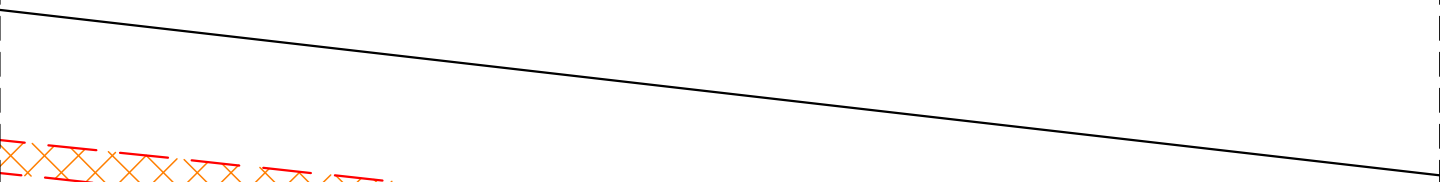

45° DOUBLE BEVEL



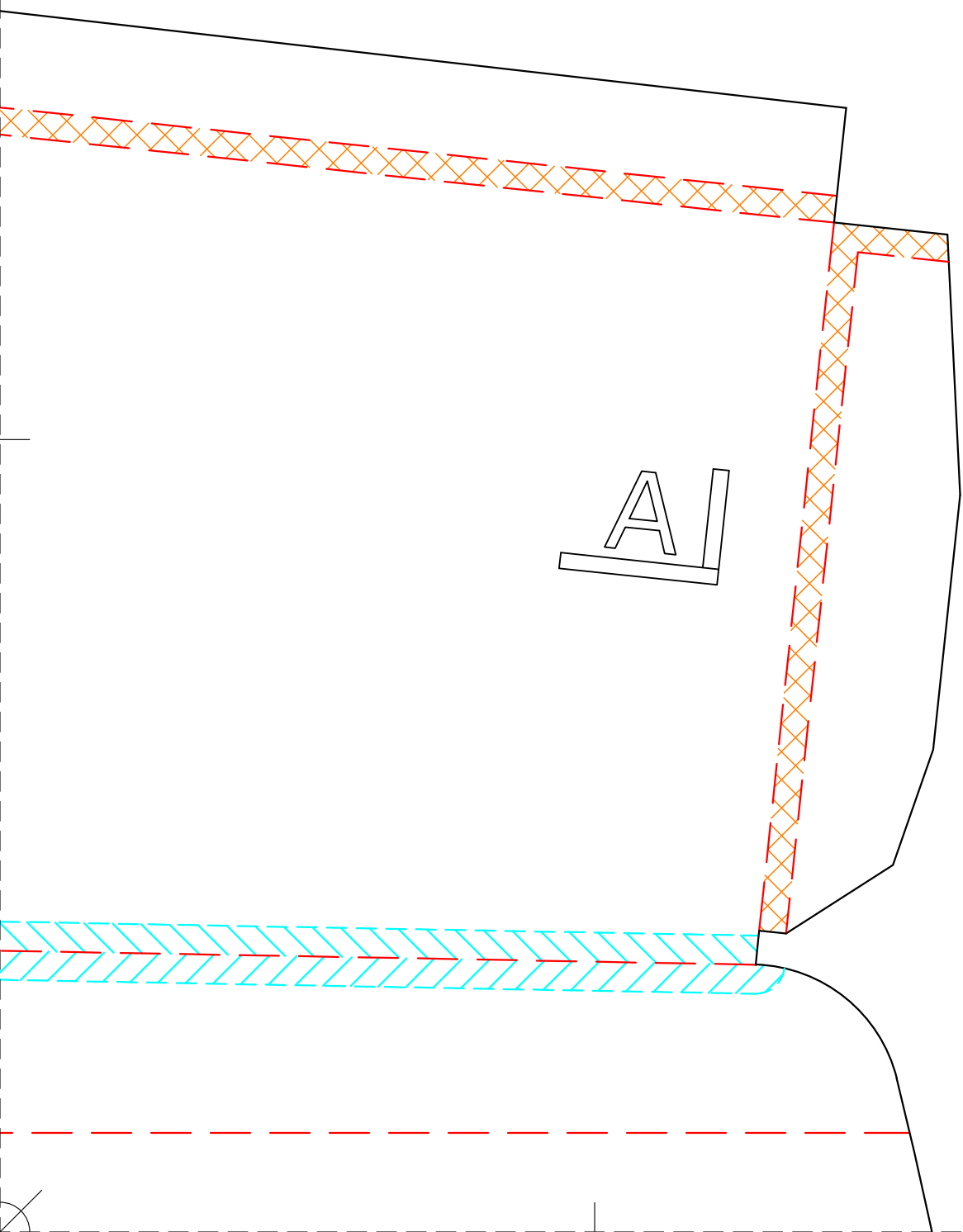

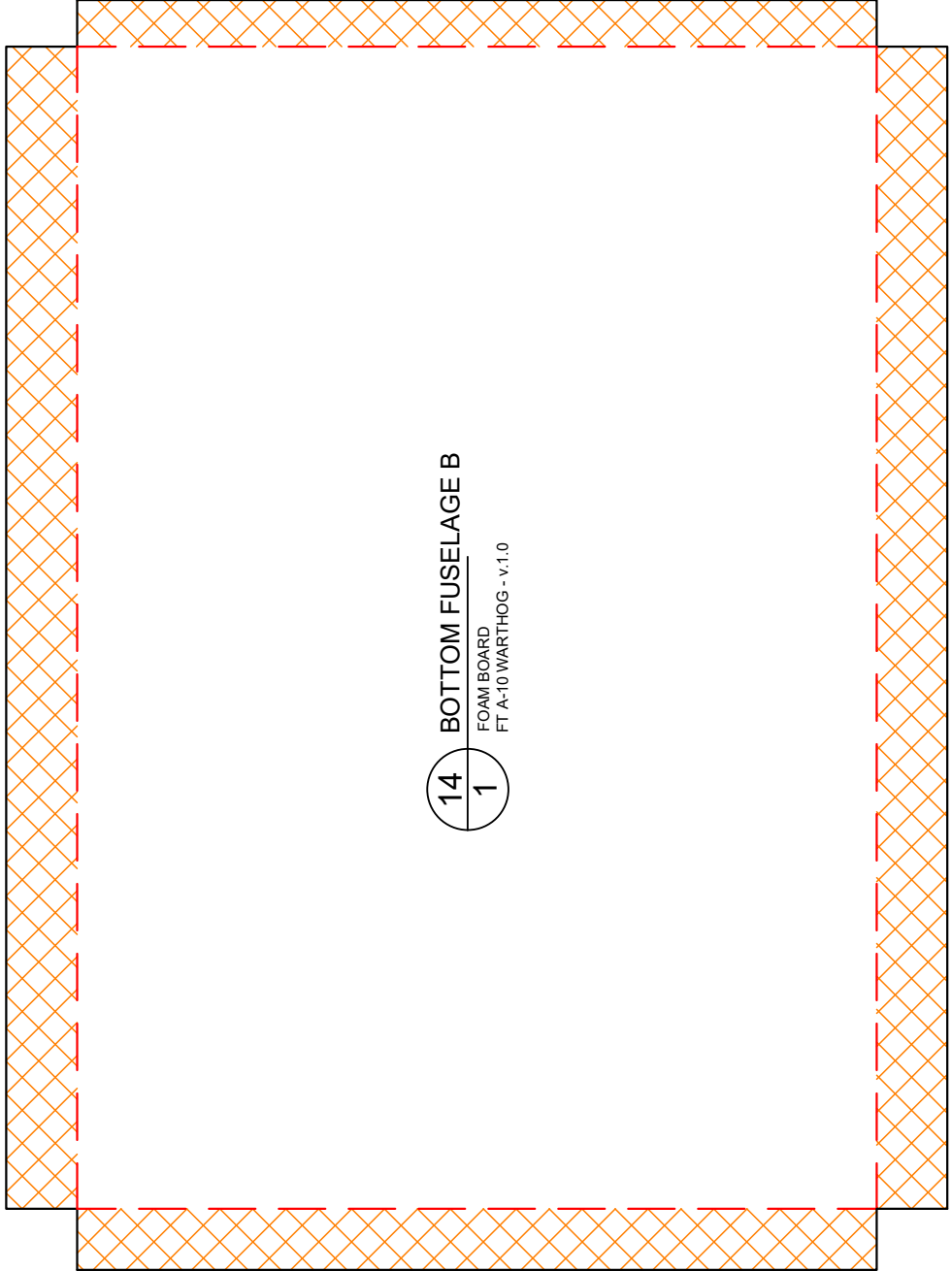

14 **BOTTOM FUSELAGE B**
1 FOAM BOARD
FT A-10 WARTHOG - v.1.0



IN

CM



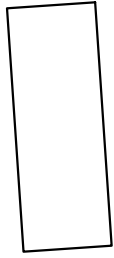

RIGHT WING PANEL

FOAM BOARD
FT A-10 WARTHOG - v.1.0

REINFORCE HINGE WITH HOT GLUE
45° SINGLE BEVEL



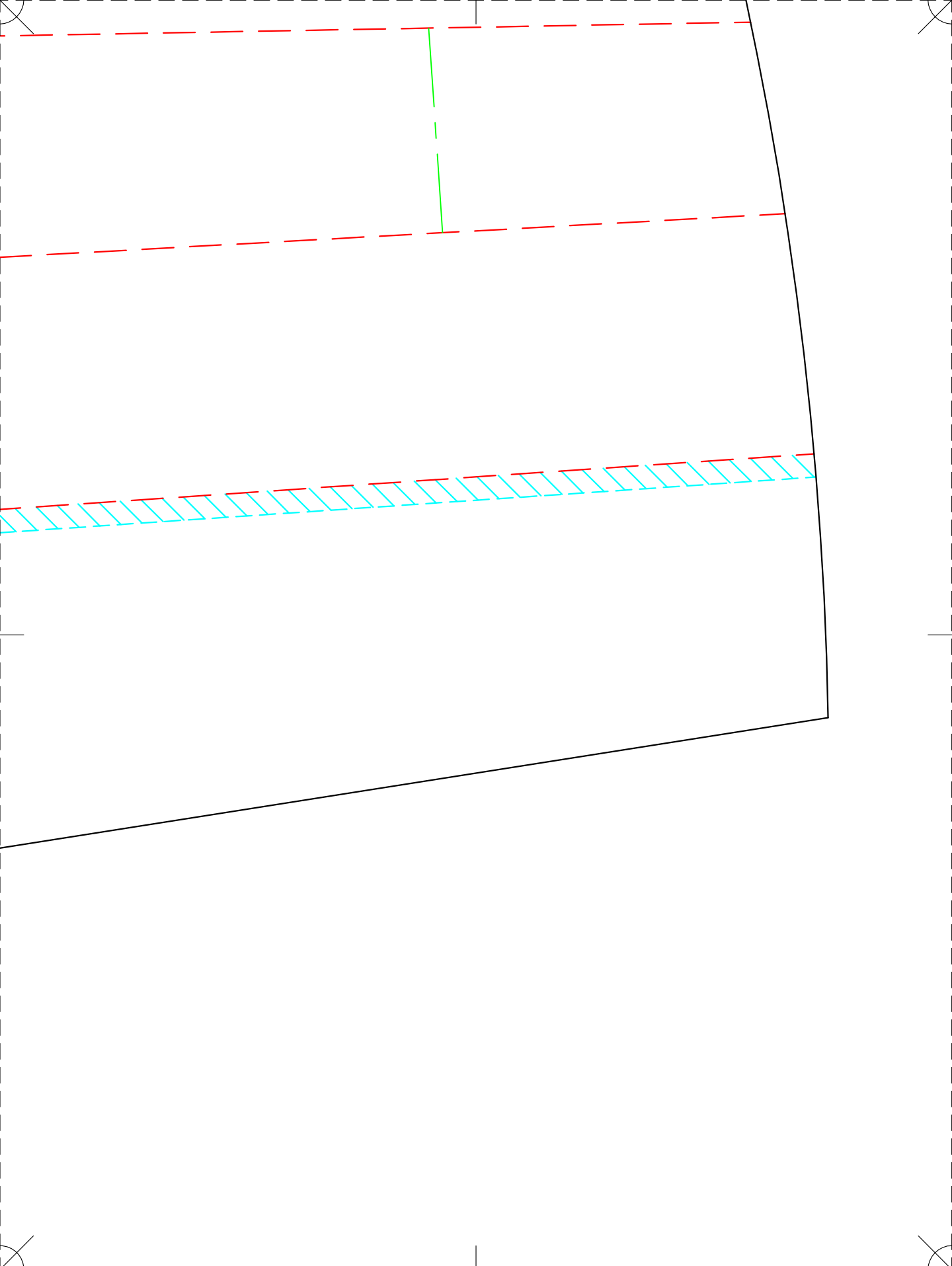

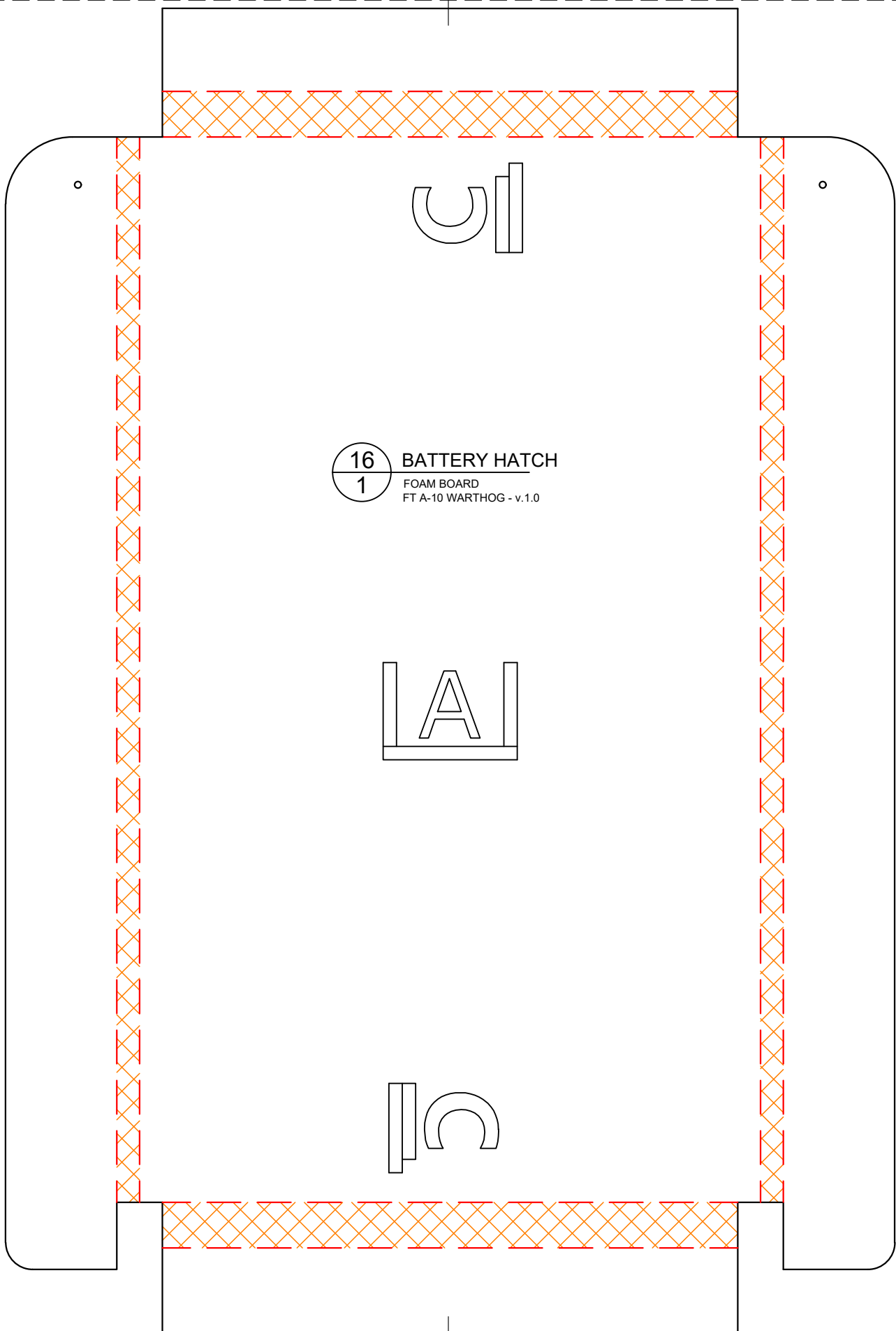

16 BATTERY HATCH
1 FOAM BOARD
FT A-10 WARTHOG - v.1.0



IN
CM

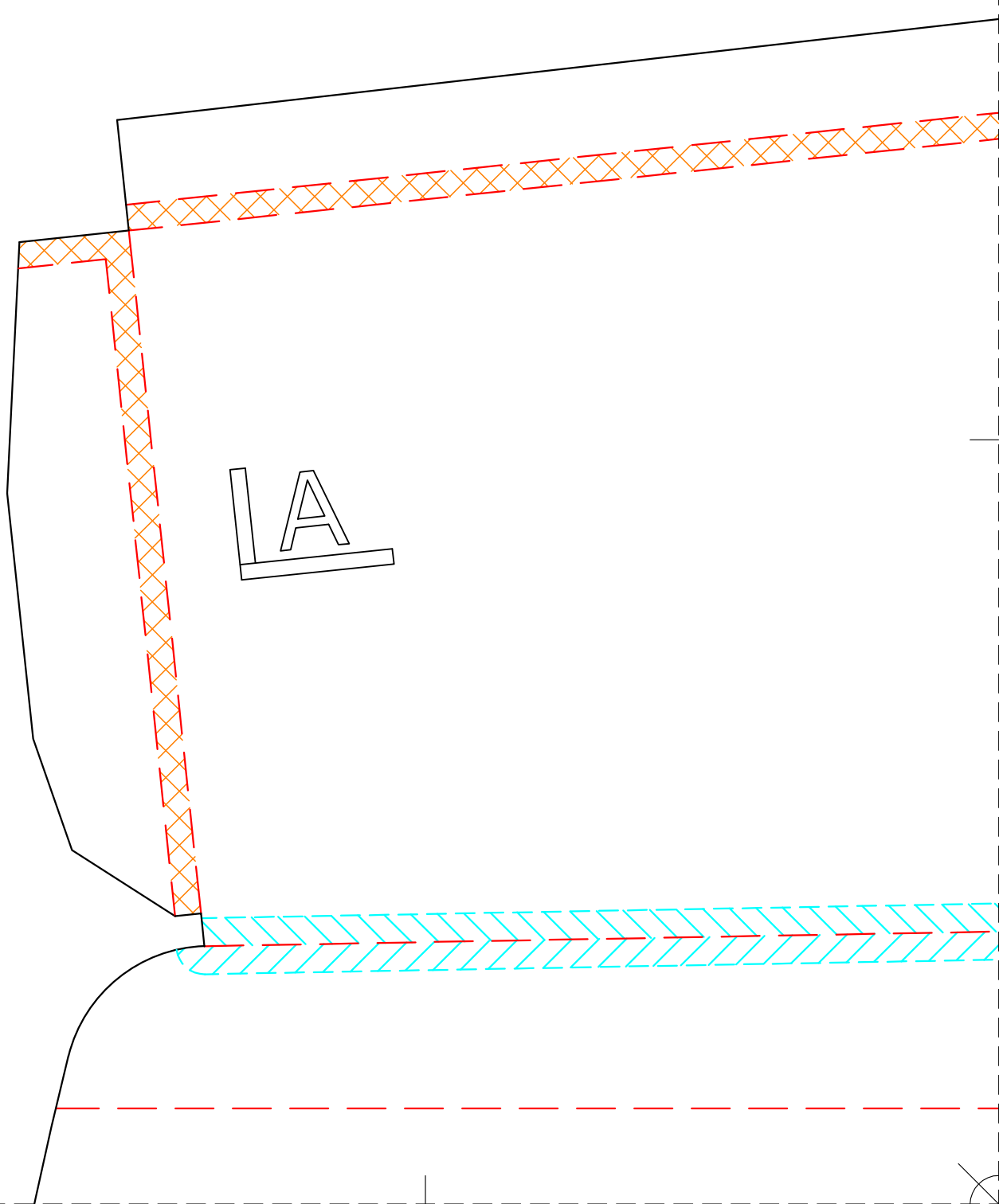



IN
CM

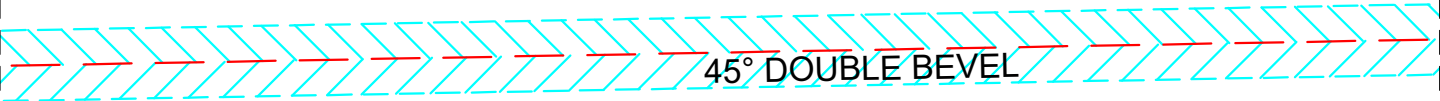
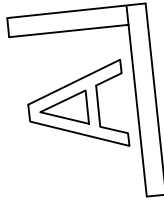
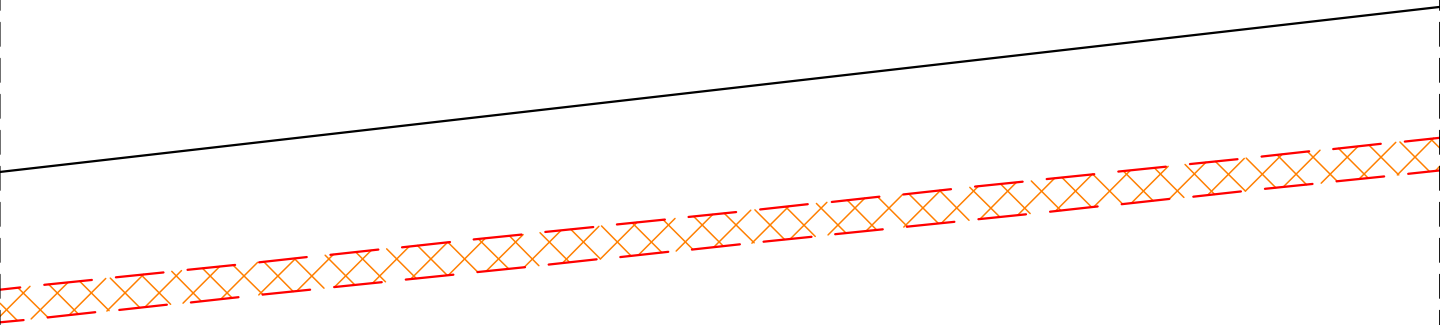

45° DOUBLE BEVEL





IN
CM

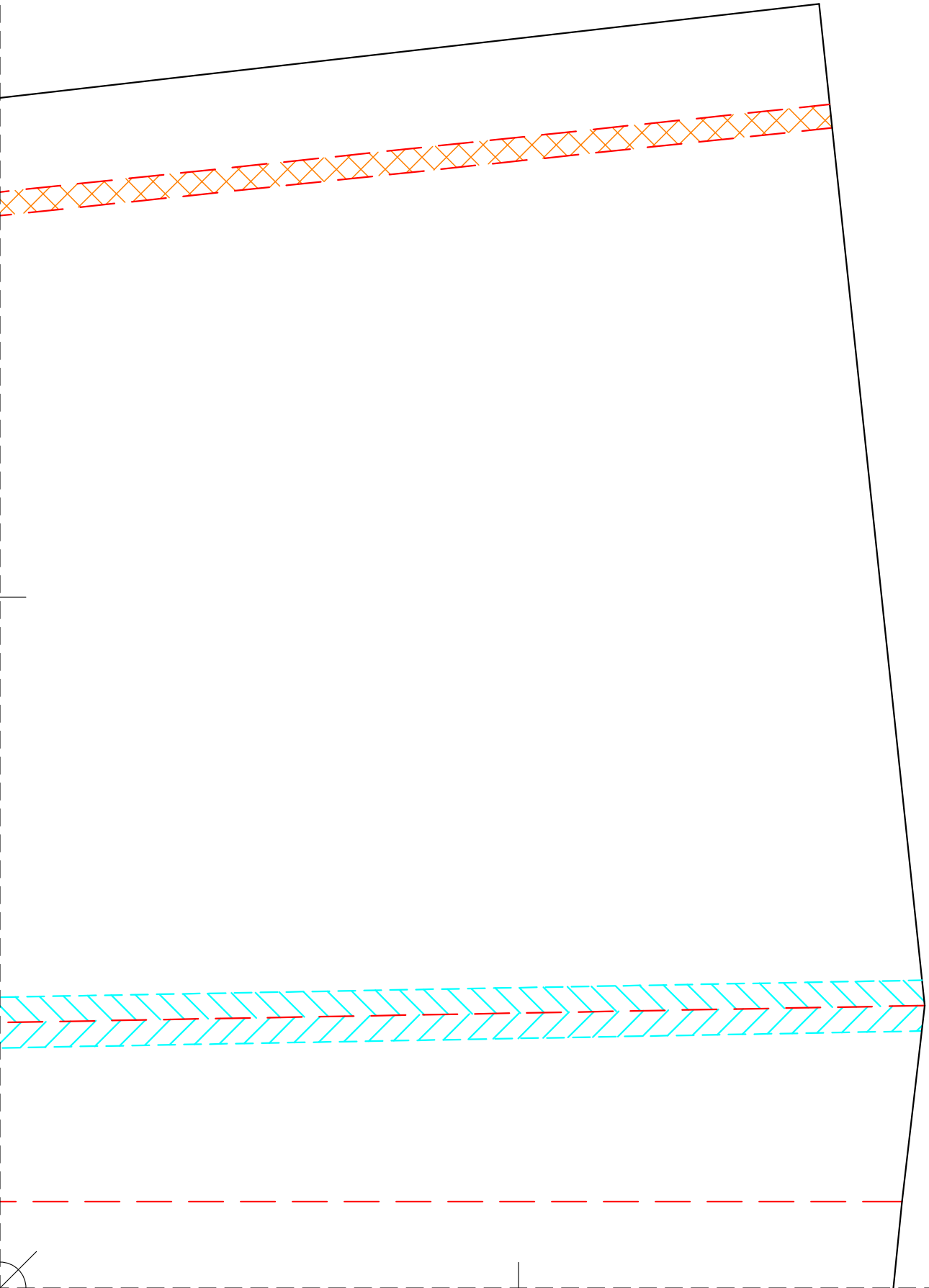



IN
CM

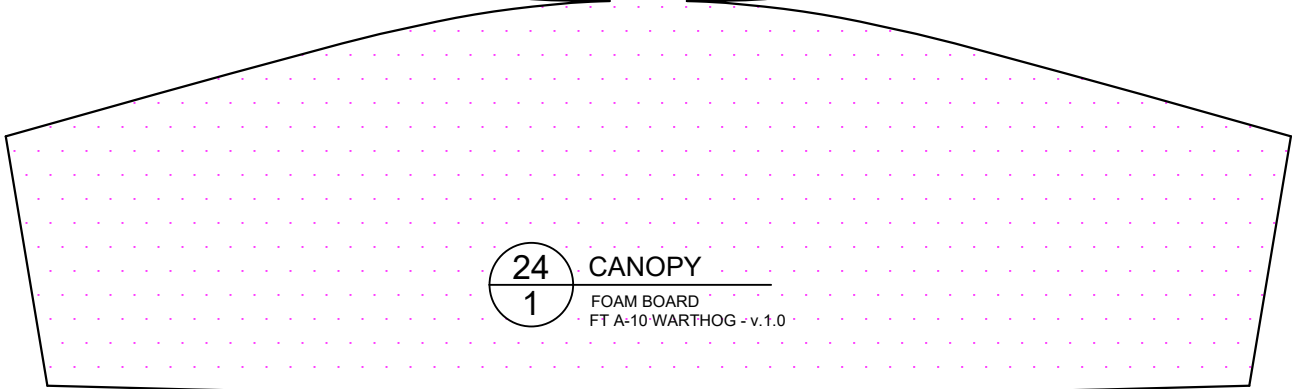
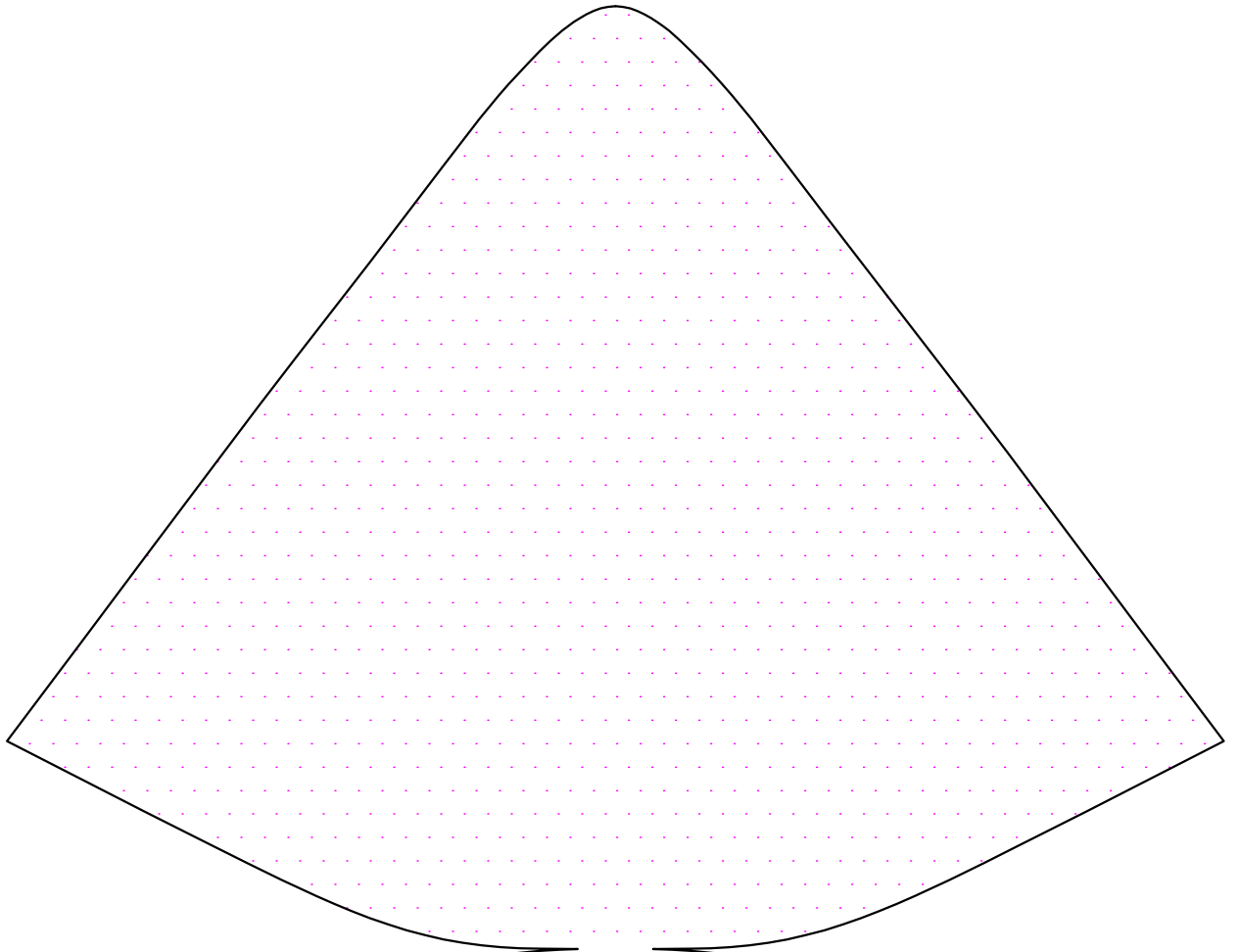

24
1

CANOPY

FOAM BOARD
FT A-10 WARTHOG - v.1.0

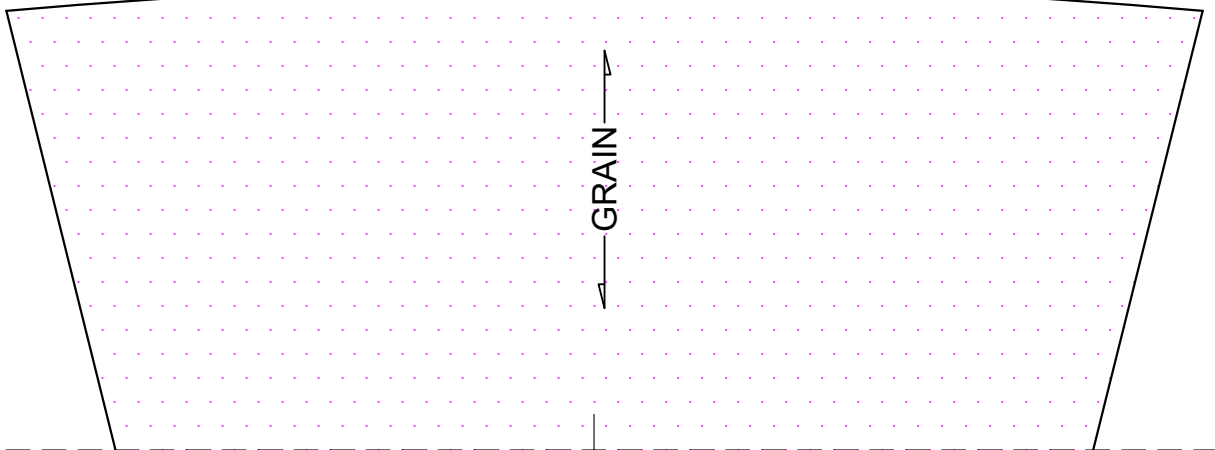

GRAIN



IN
CM



5
1

LEFT WING PANEL

FOAM BOARD
FT A-10 WARTHOG - v.1.0

REINFORCE HINGE WITH HOT GLUE
45° SINGLE BEVEL



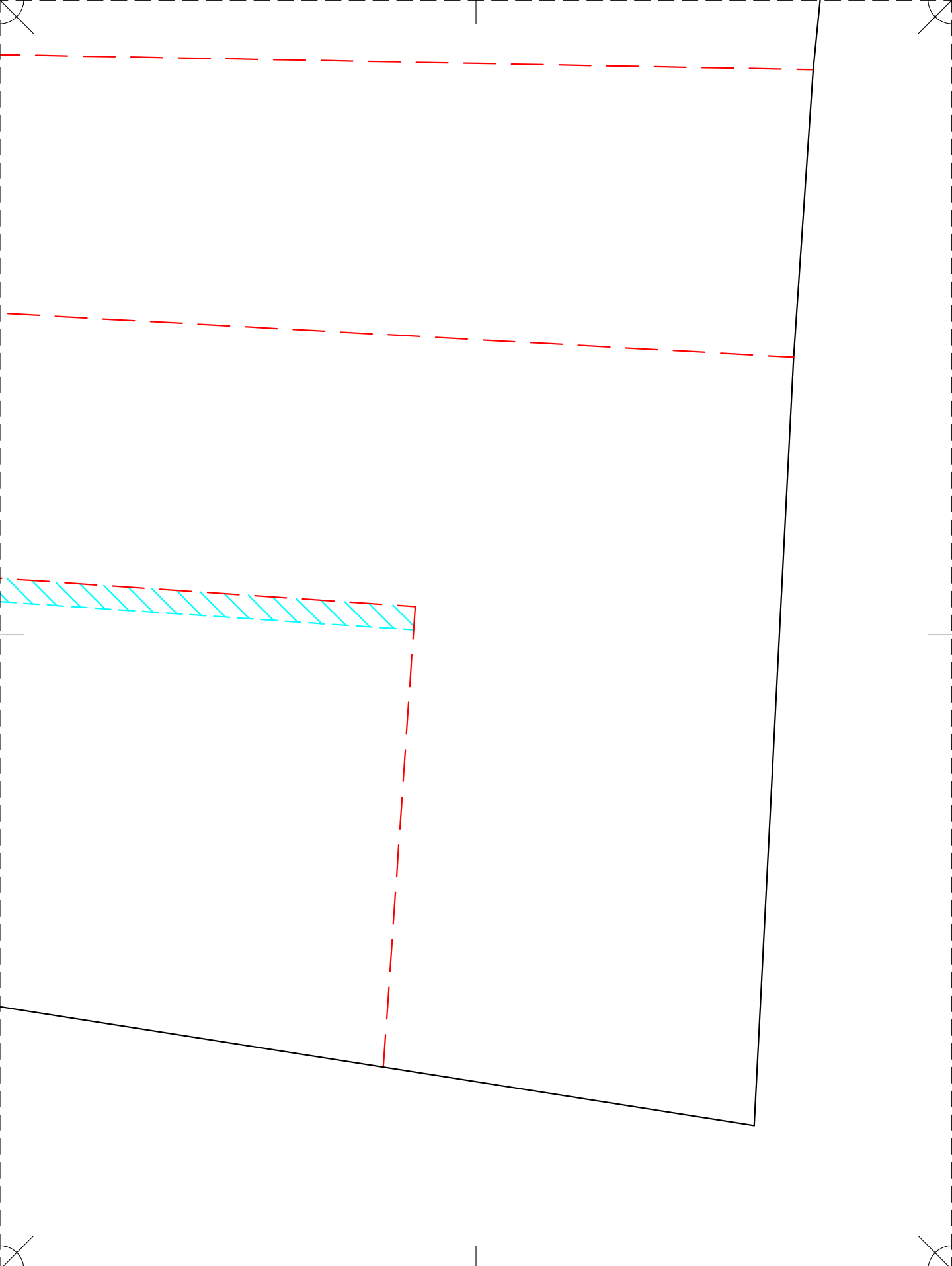

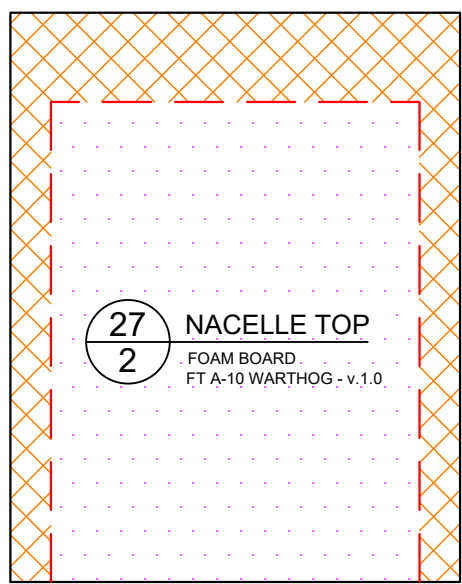
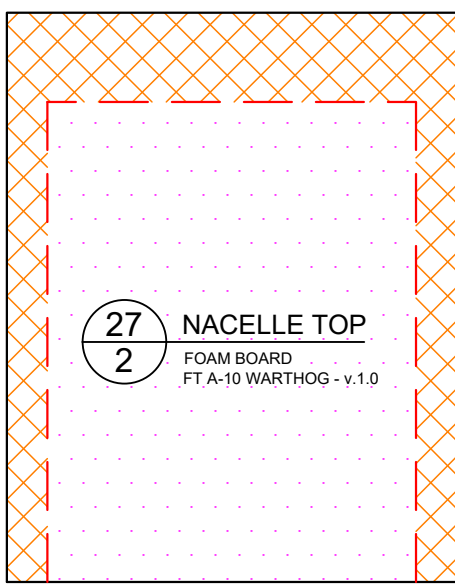
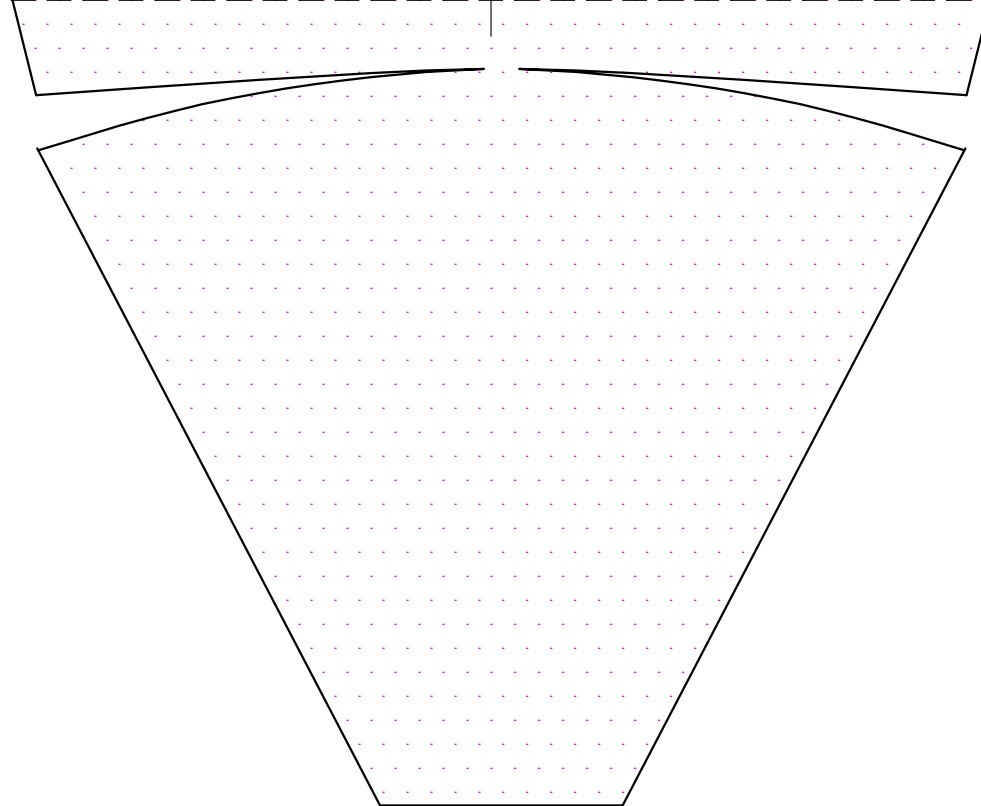



IN
CM

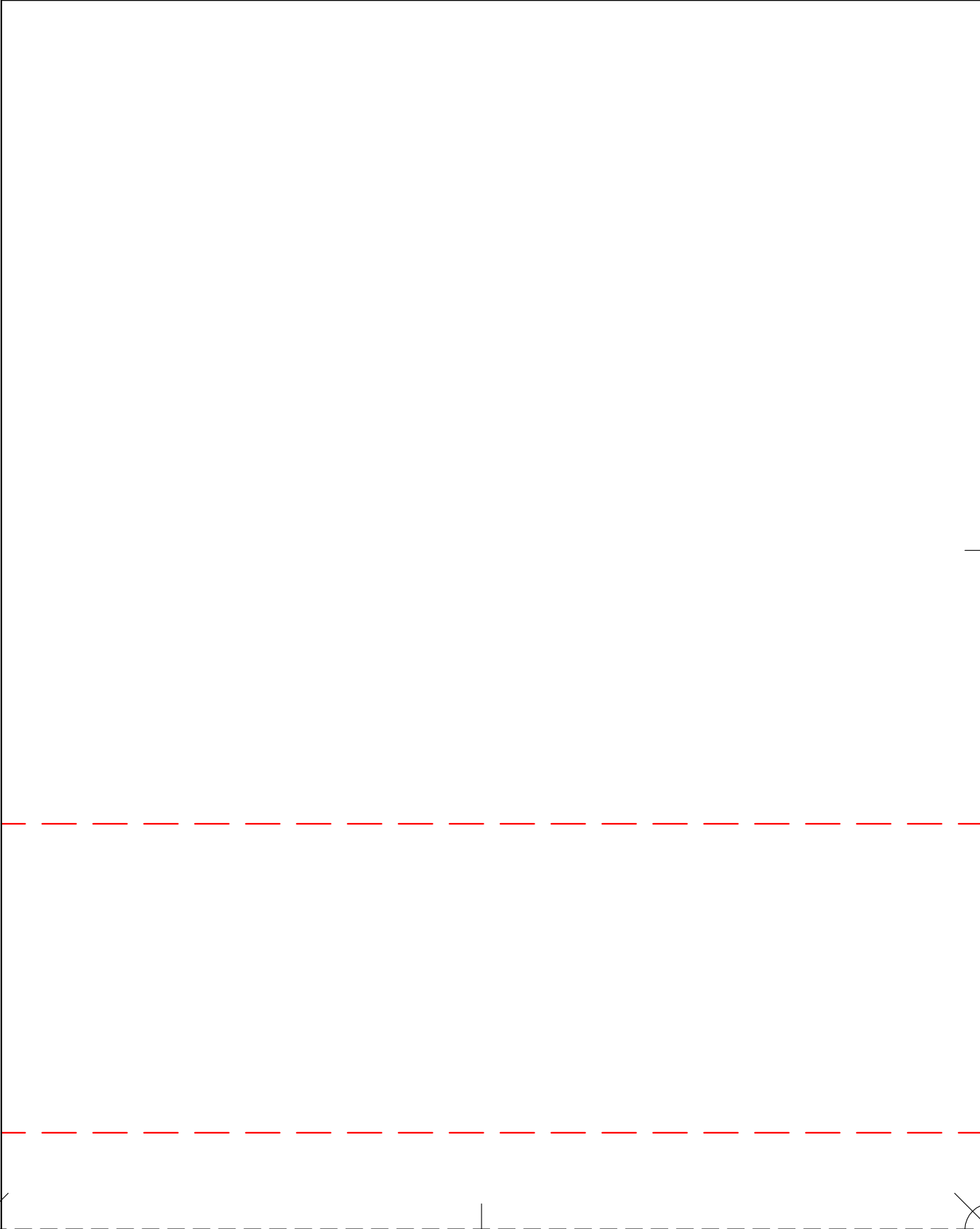



IN
CM

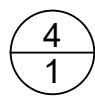

CENTER WING PANEL
FOAM BOARD
FT A-10 WARTHOG - v.1.0



IN
CM

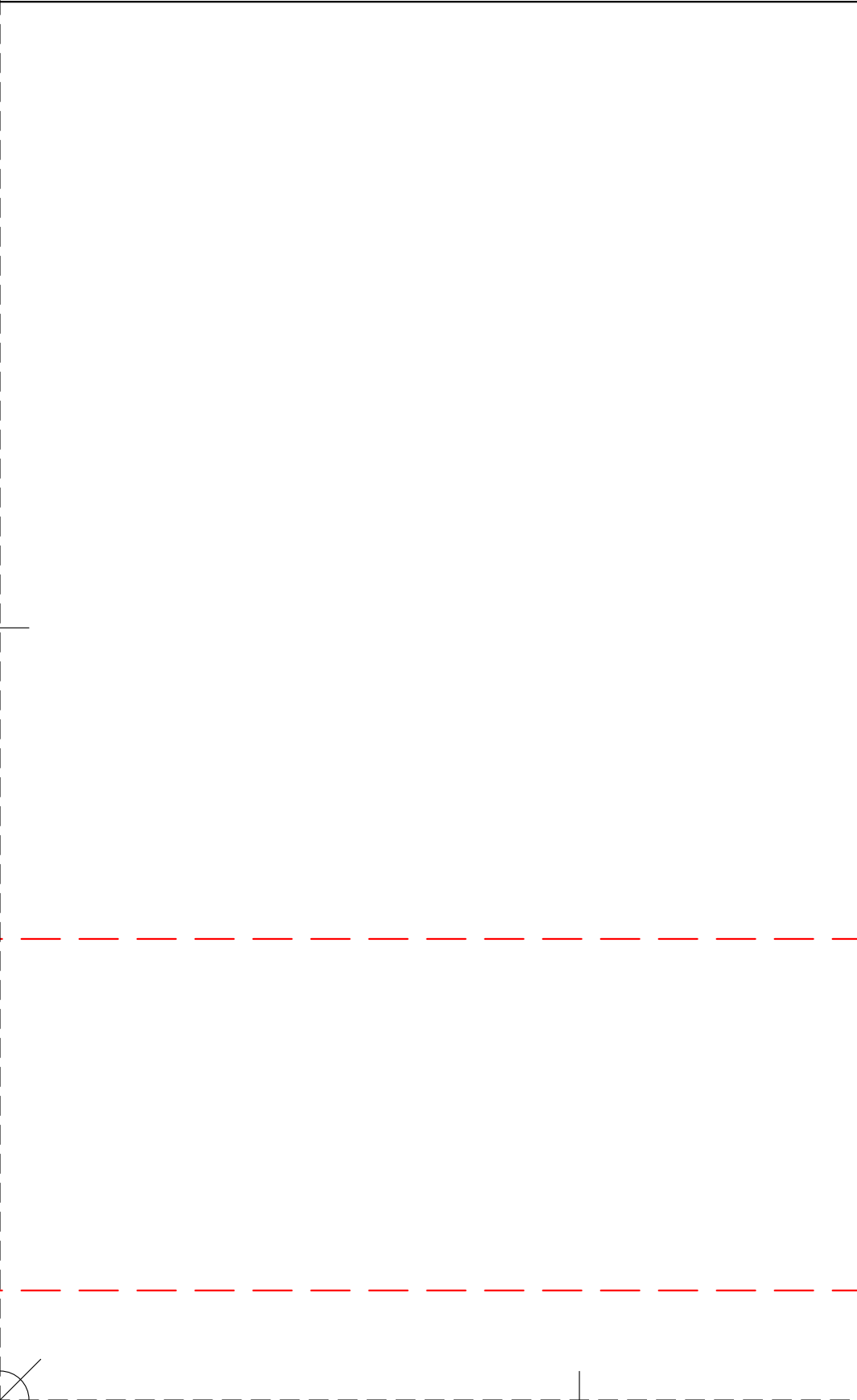

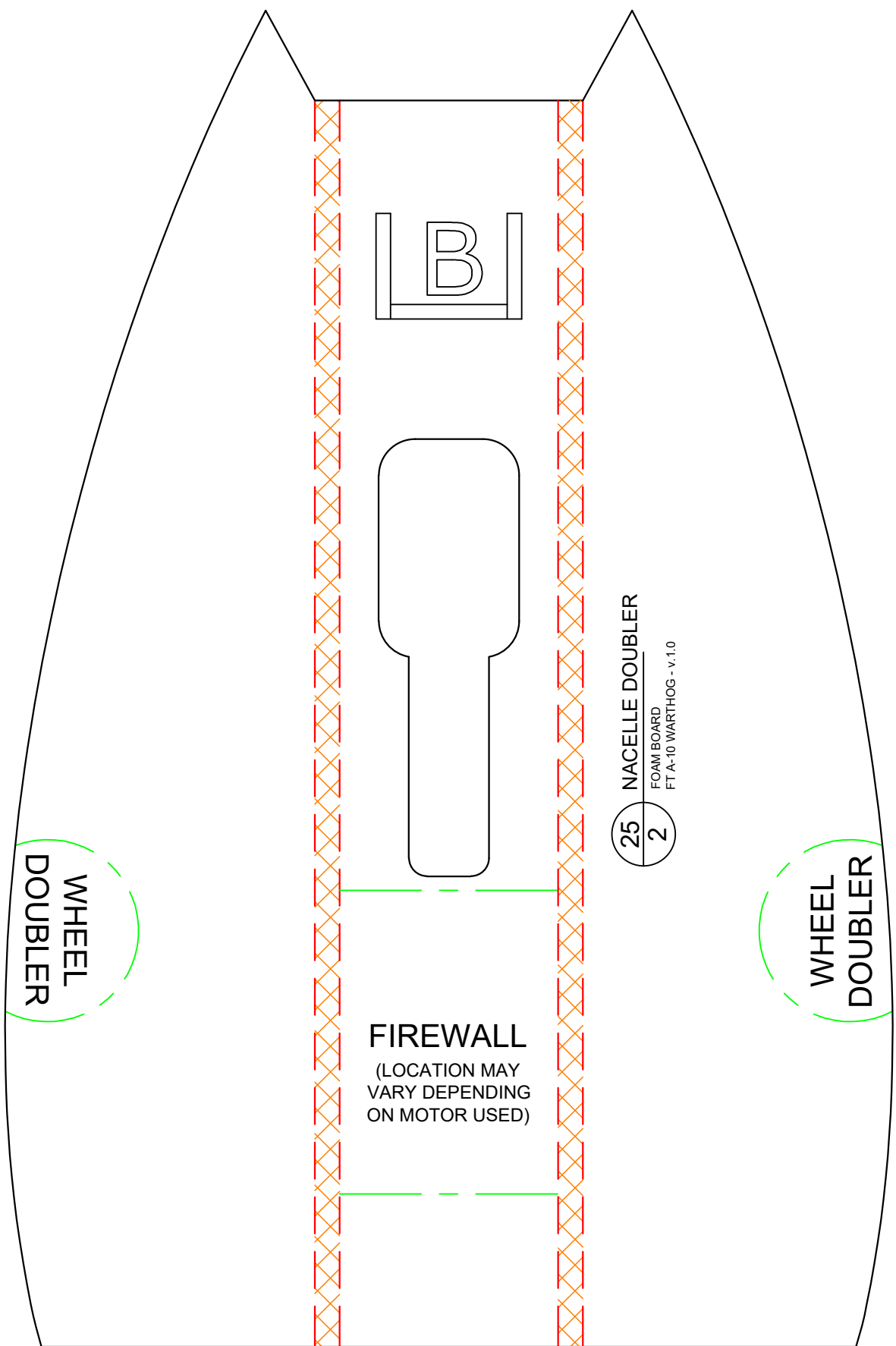

WHEEL
DOUBLER

B

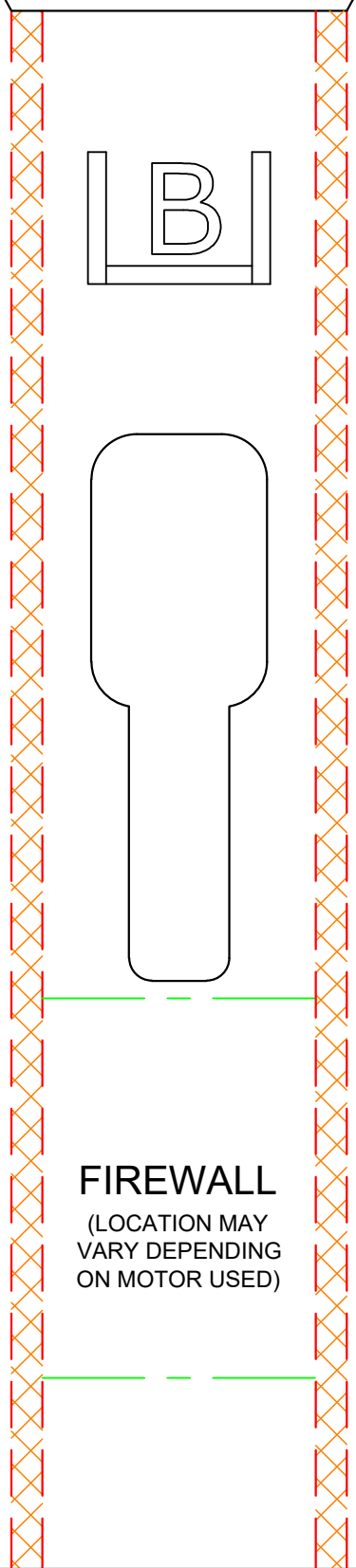
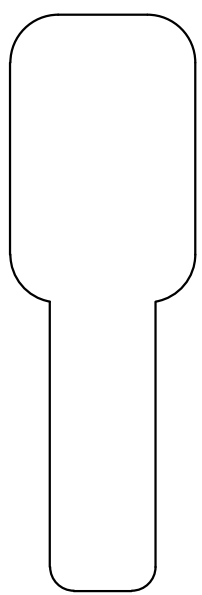

FIREWALL
(LOCATION MAY
VARY DEPENDING
ON MOTOR USED)

25 NACELLE DOUBLER
FOAM BOARD
FT A-10 WARTHOG - v.1.0
2

WHEEL
DOUBLER



IN

CM



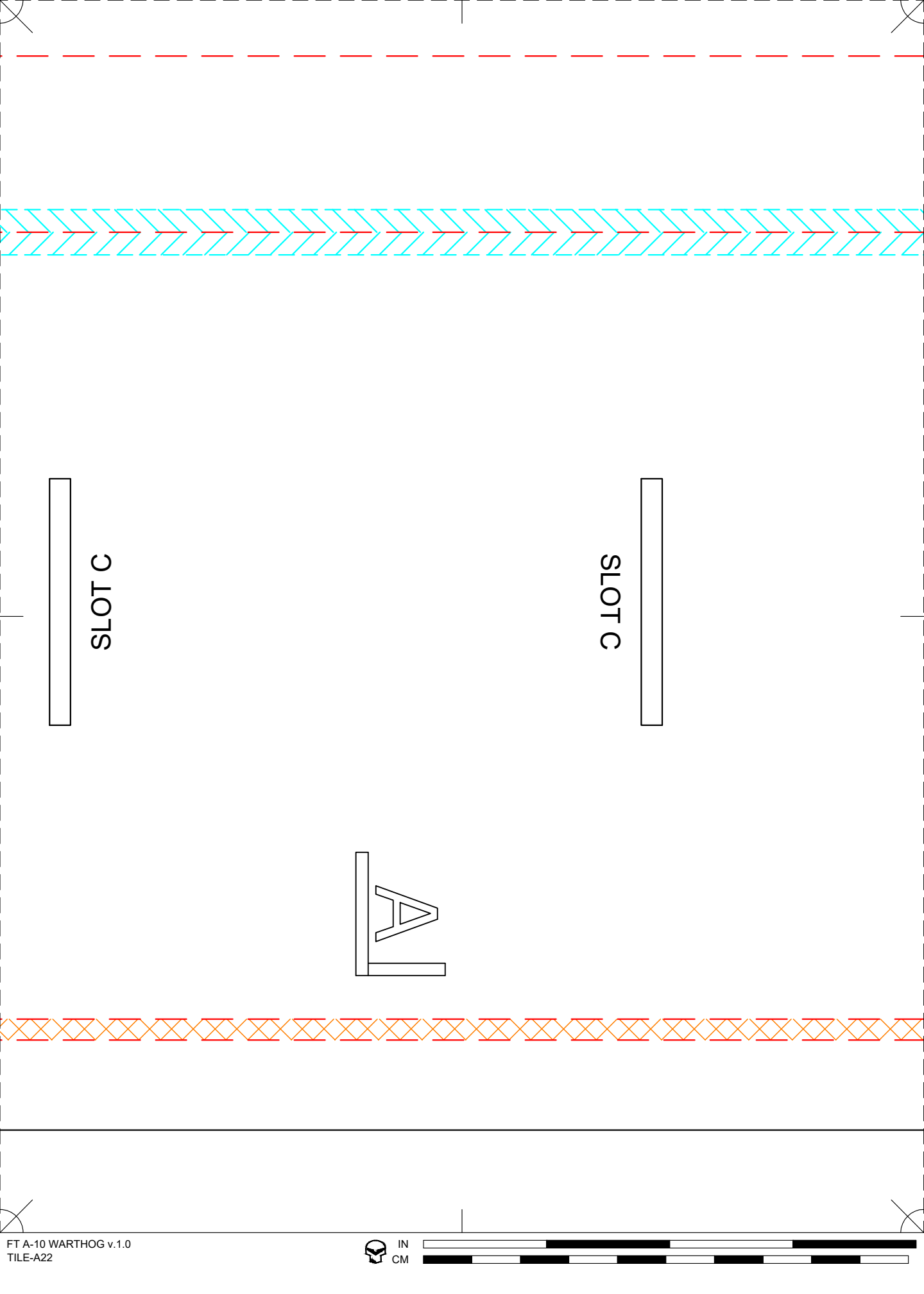

SLOT C

SLOT C

A

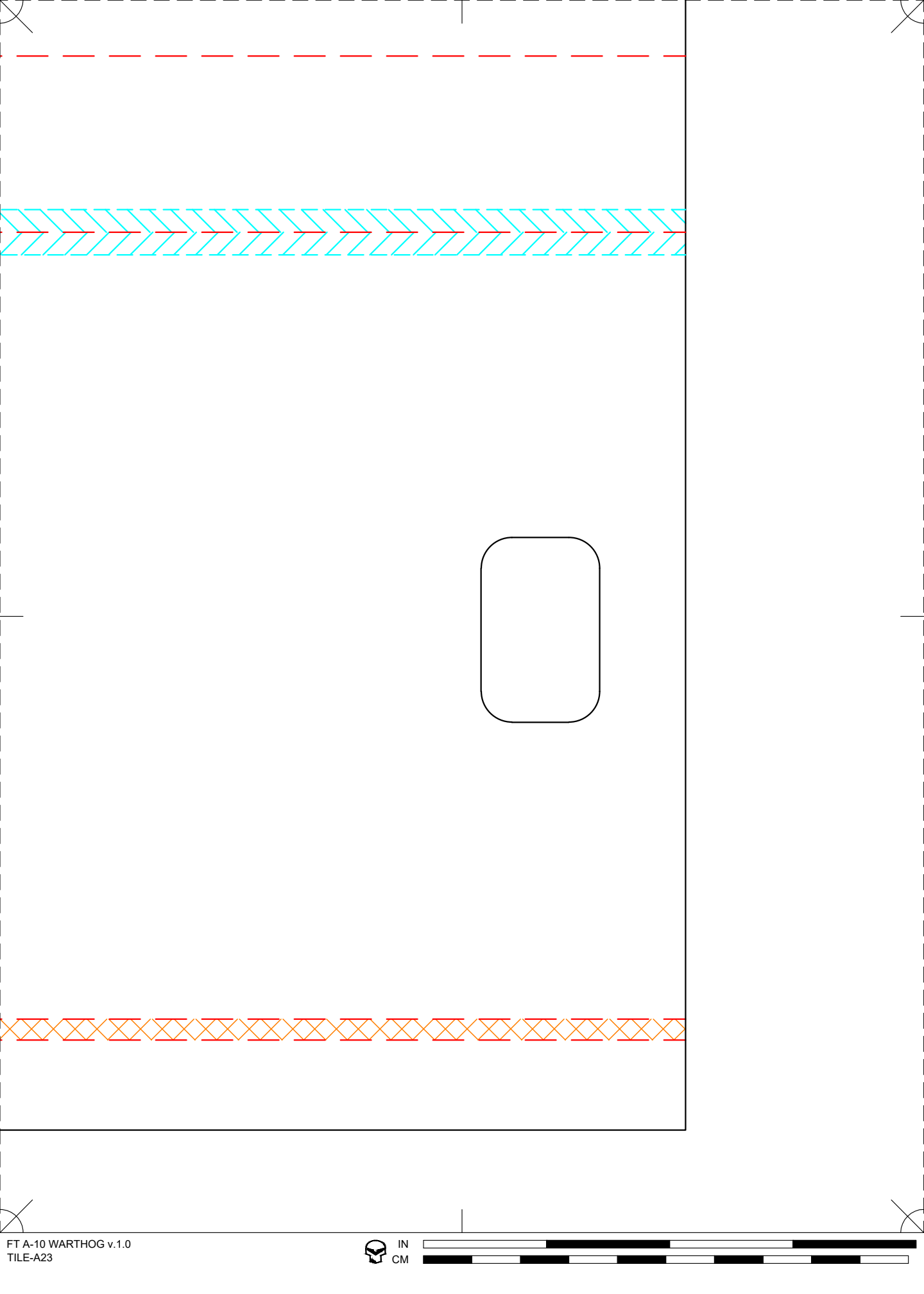

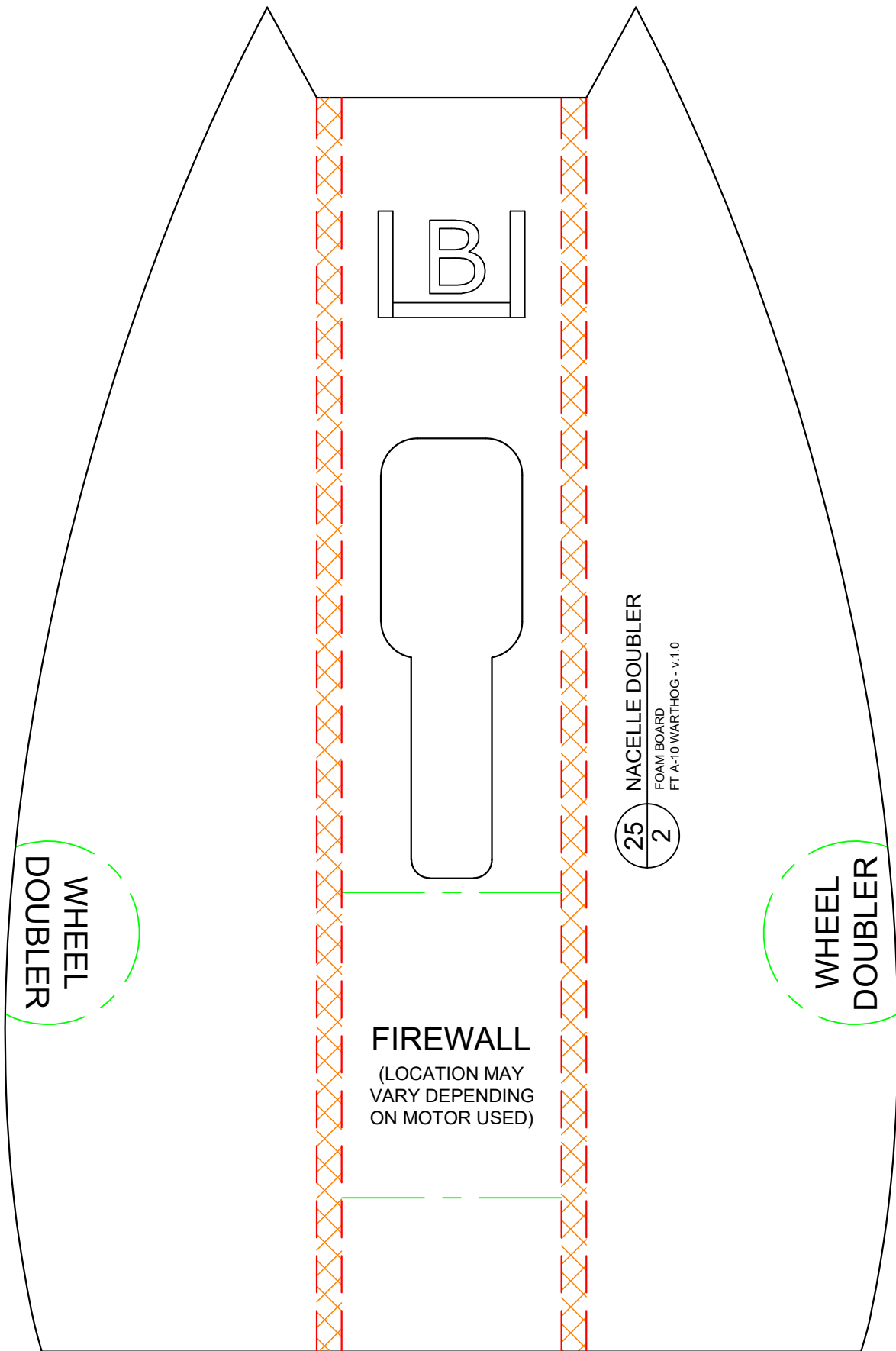

WHEEL DOUBLER

WHEEL DOUBLER

FIREWALL
(LOCATION MAY VARY DEPENDING ON MOTOR USED)

B

25 NACELLE DOUBLER
FOAM BOARD
2 FT A-10 WARTHOG - v.1.0



IN
CM





SLOT A

SLOT

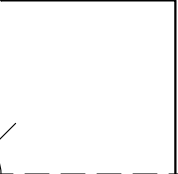
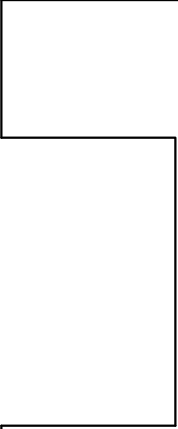



7
1

FRONT FUSELAGE DOUBLER

FOAM BOARD
FT A-10 WARTHOG - v.1.0

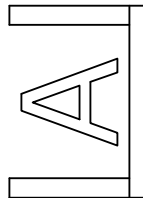



IN
CM

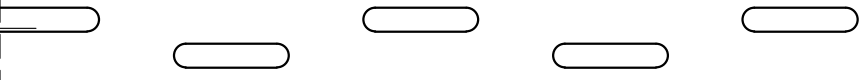

VELCRO BATTERY STRAP SLOTS

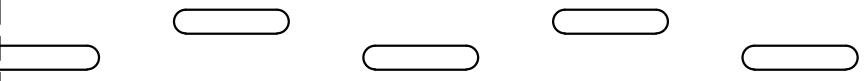



IN
CM

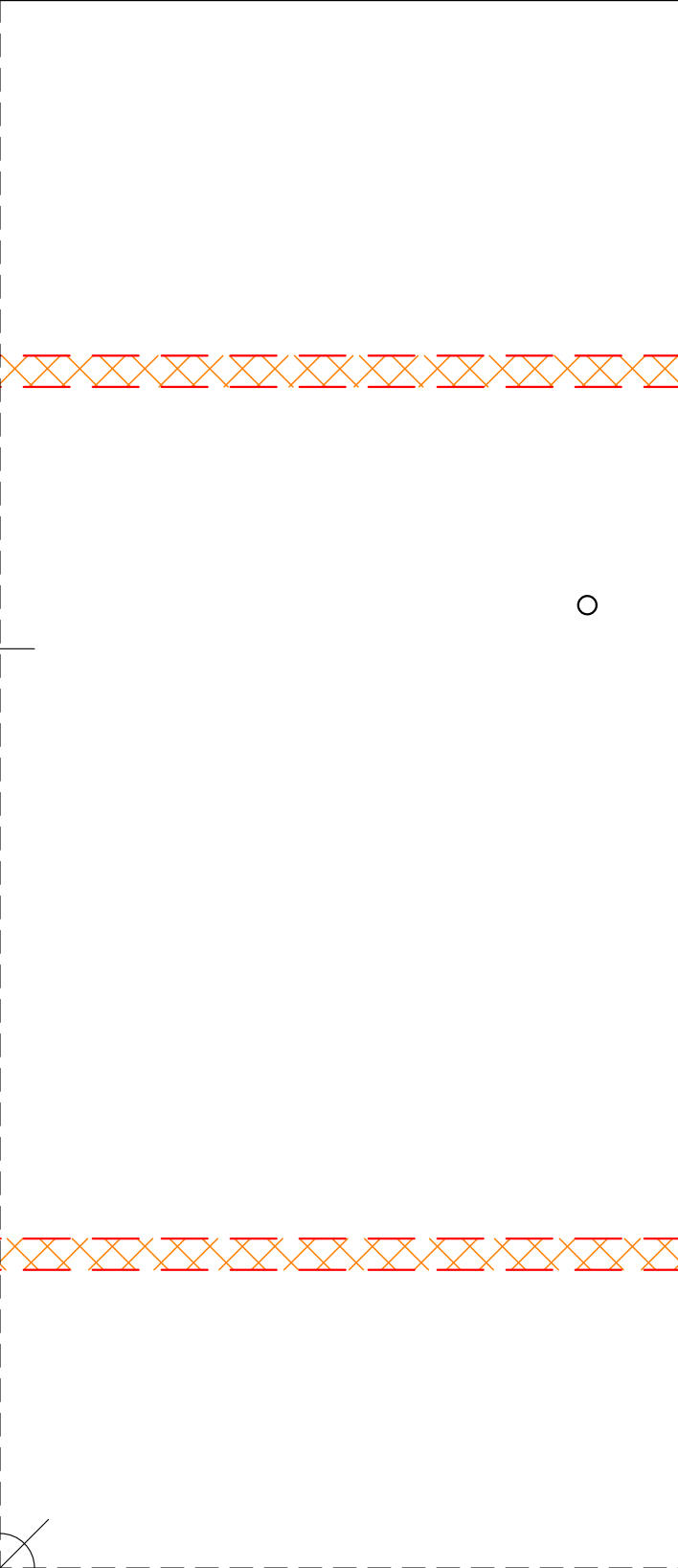

A

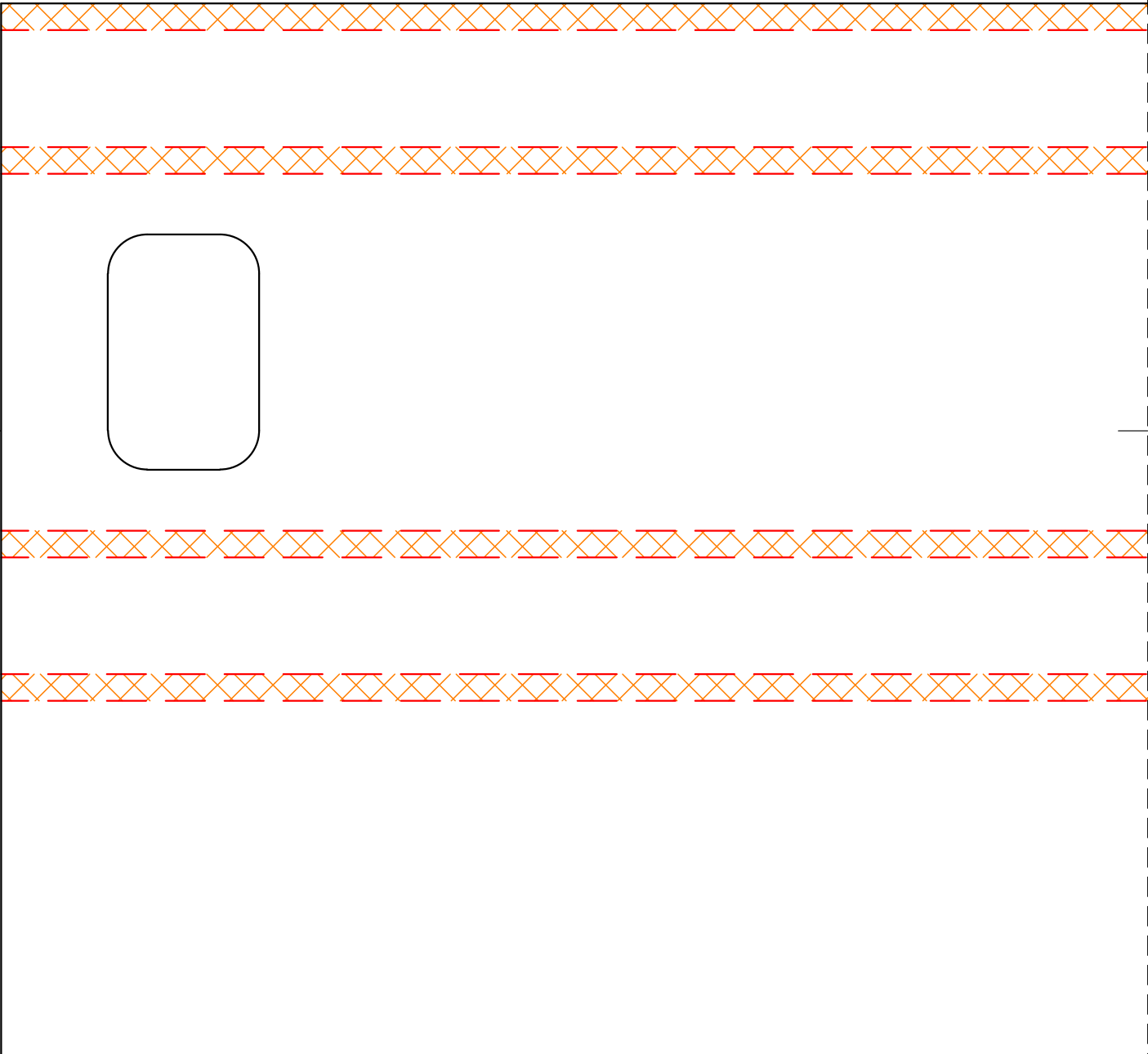

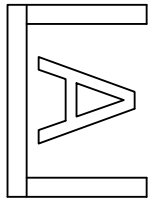

CENTER WING SPAR

FOAM BOARD
FT A-10 WARTHOG - v.1.0

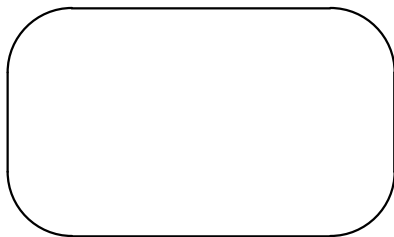

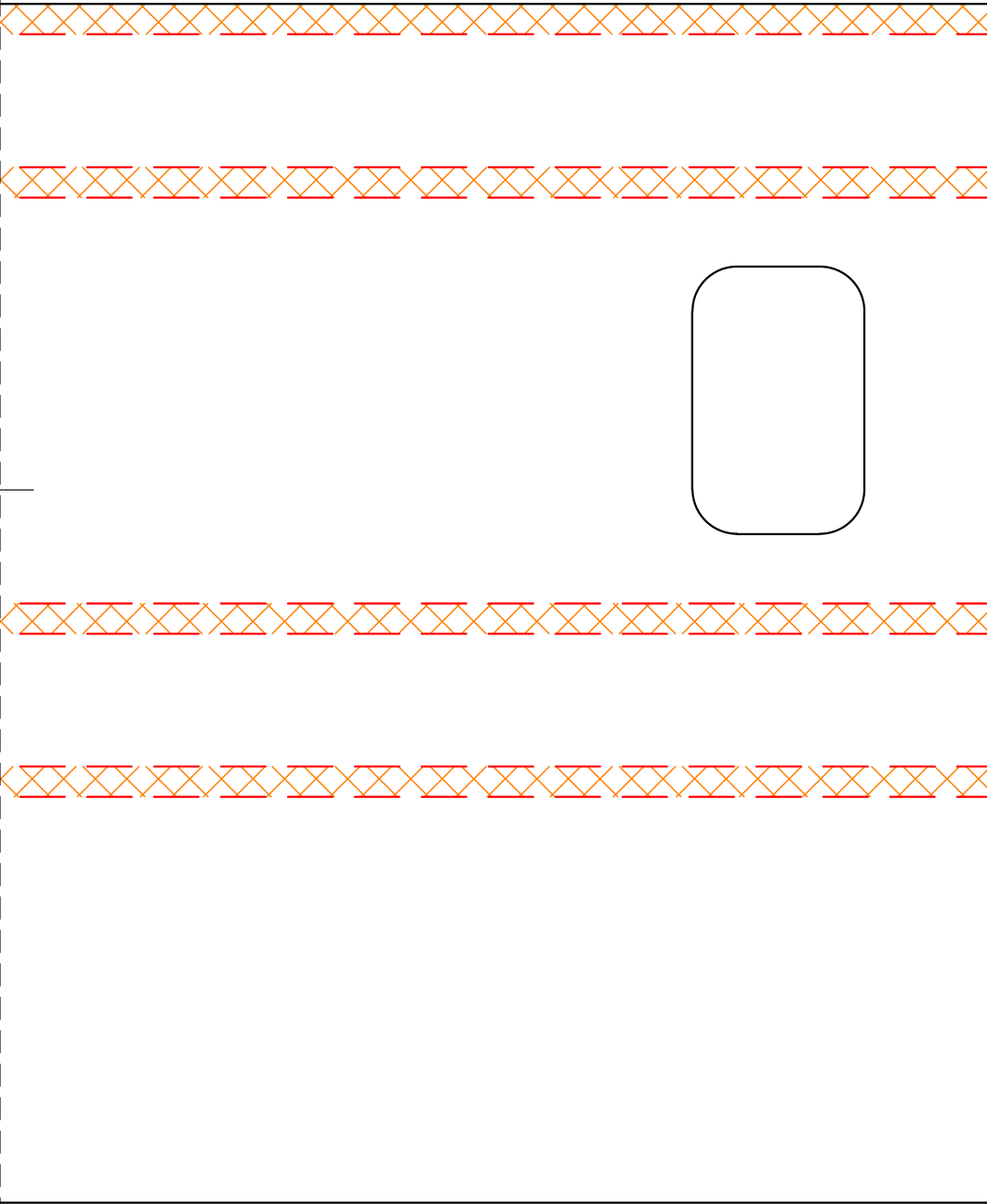



45° DOUBLE BEVEL

28
1

WING ALIGNMENT TAB

FOAM BOARD
FT A-10 WARTHOG - v.1.0





IN
CM



TAB B



WOOD DC

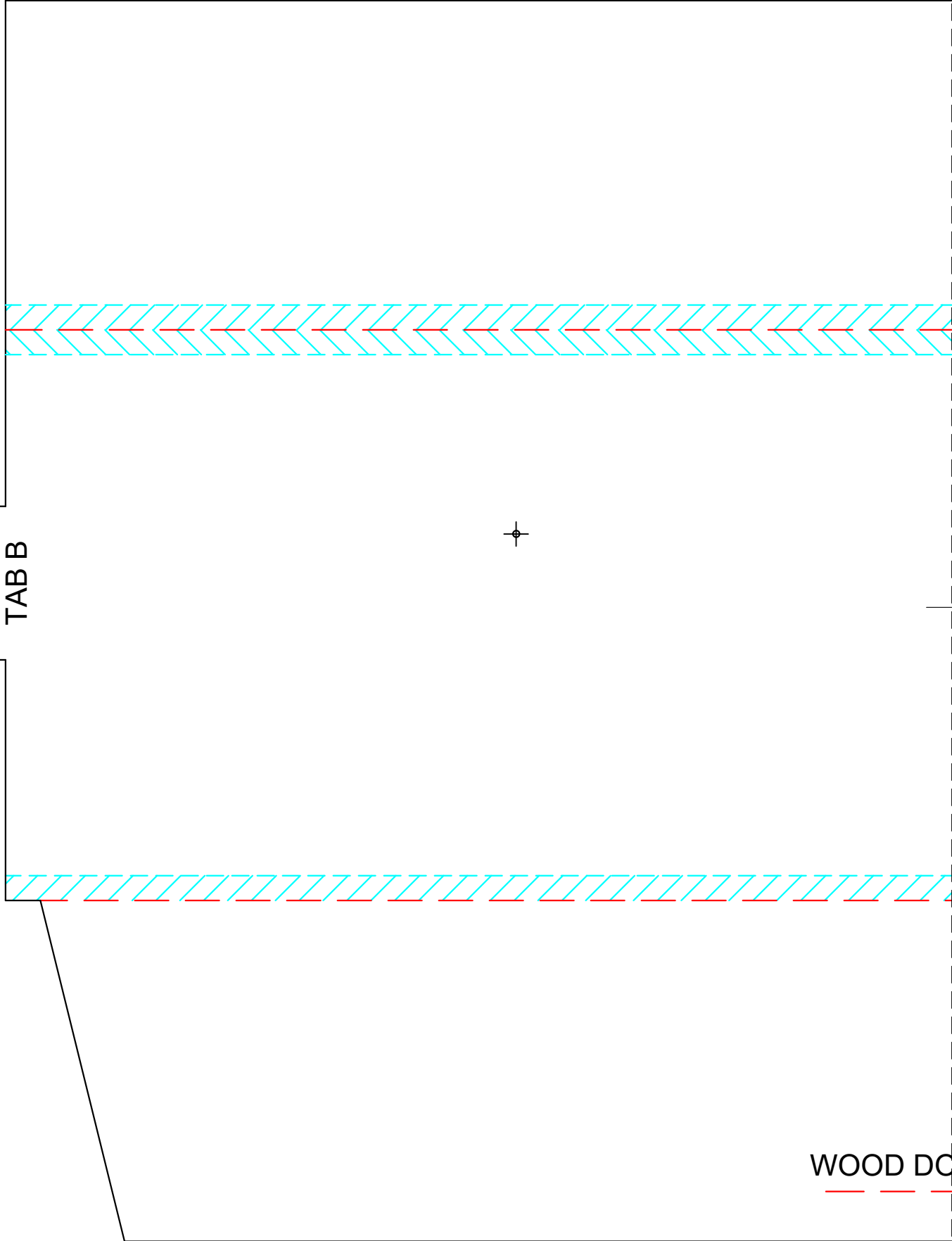



45° DOUBLE BEVEL

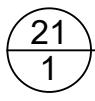

HORIZONTAL STABILIZER

FOAM BOARD
FT A-10 WARTHOG - v.1.0

REINFORCE HINGE WITH HOT GLUE

45° SINGLE BEVEL

DOWEL JOINER

WOOD DOWEL JOINER

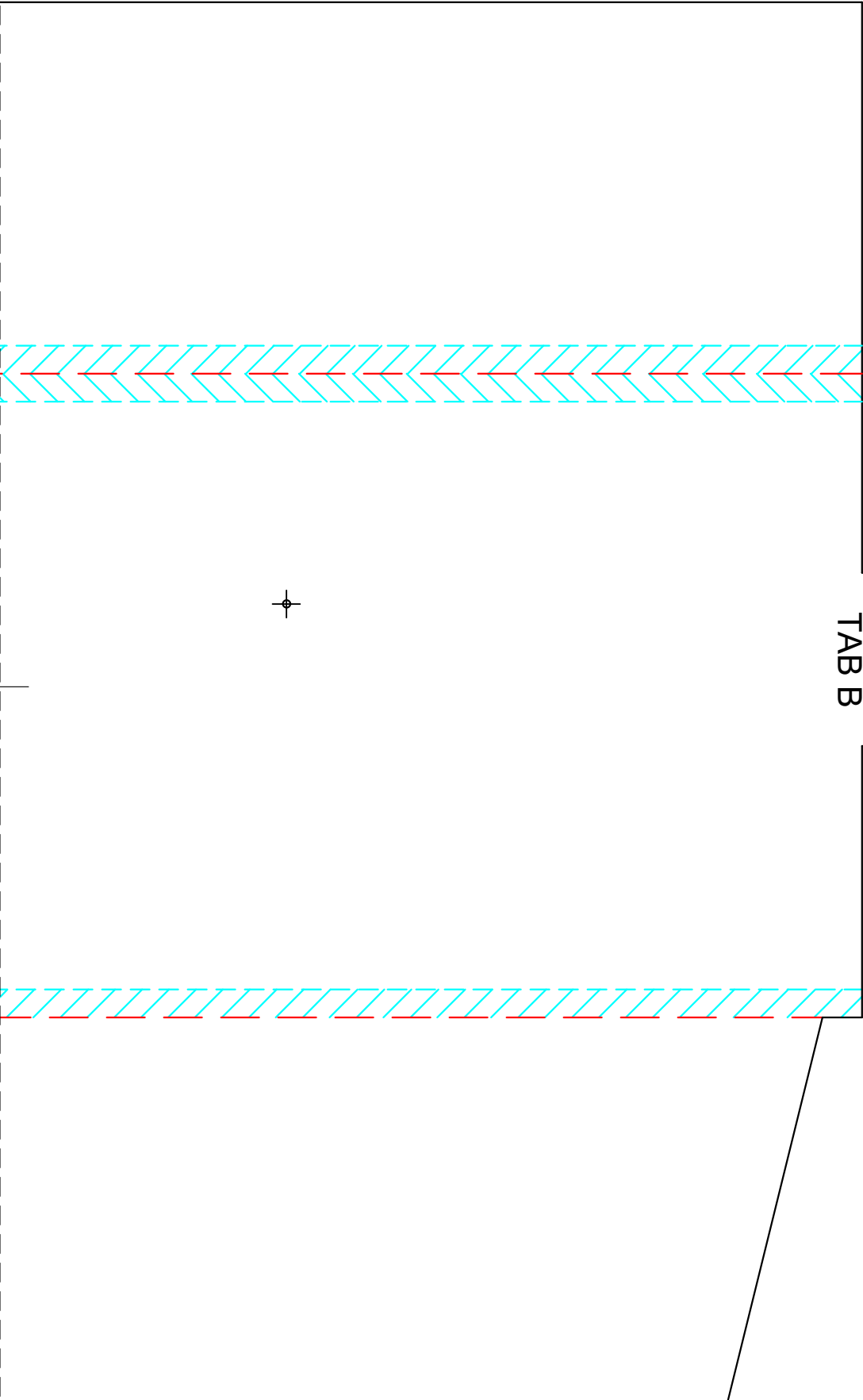

TAB B



IN
CM

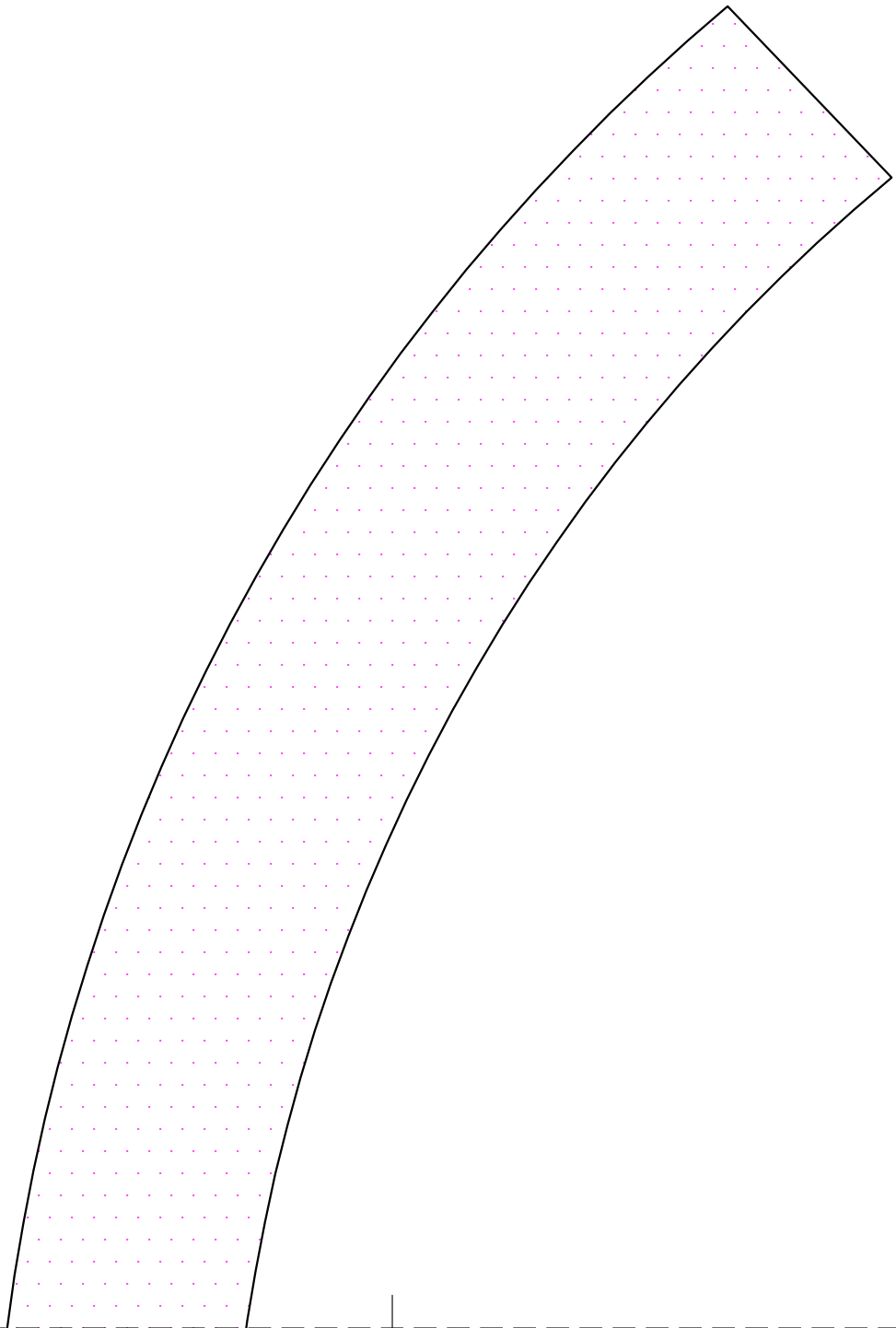

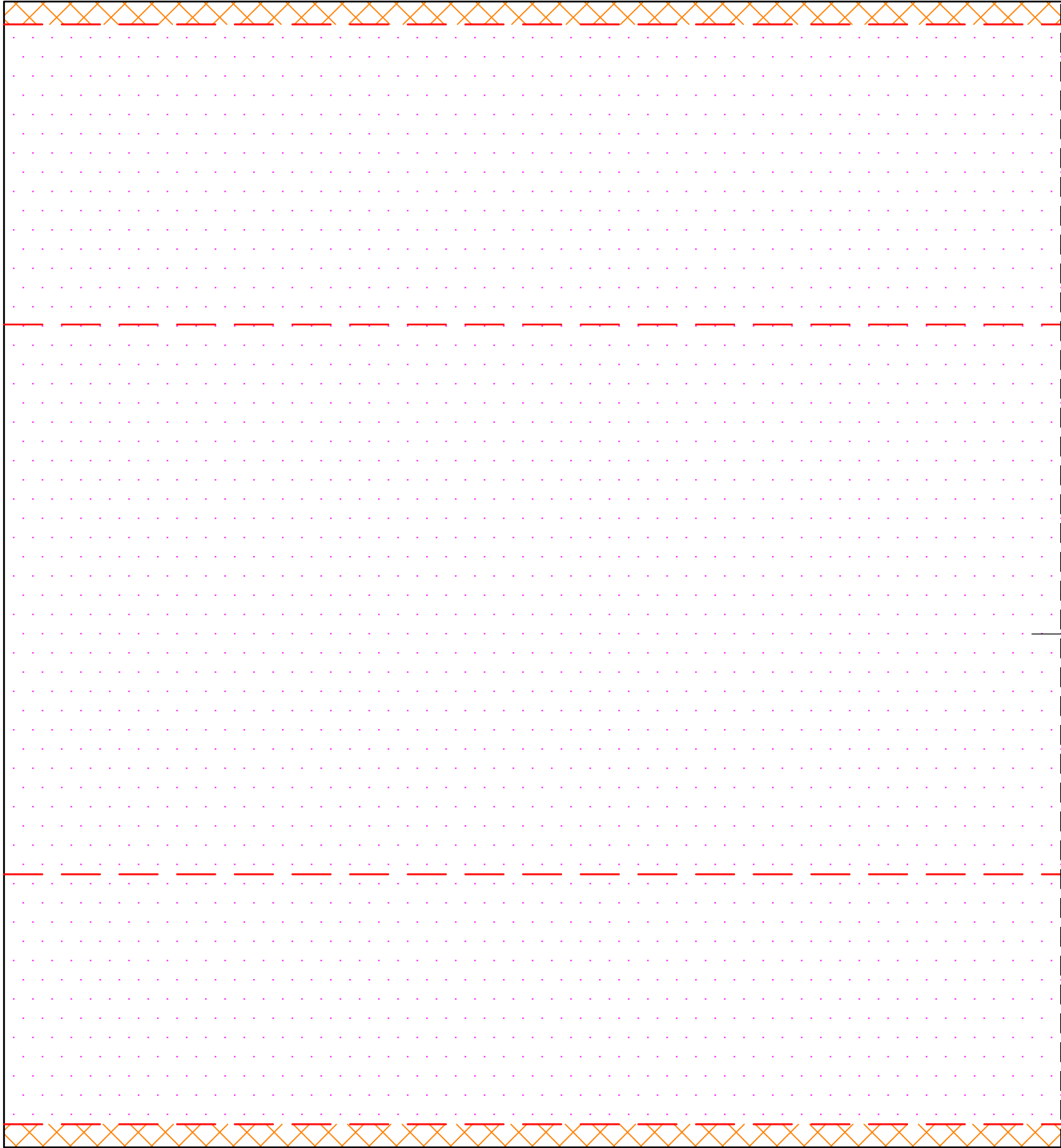

CREASE THIS SEAM



DUCT BODY
FOAM BOARD
FT A-10 WARTHOG - v.1.0



CREASE THIS SEAM

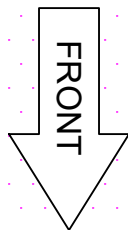

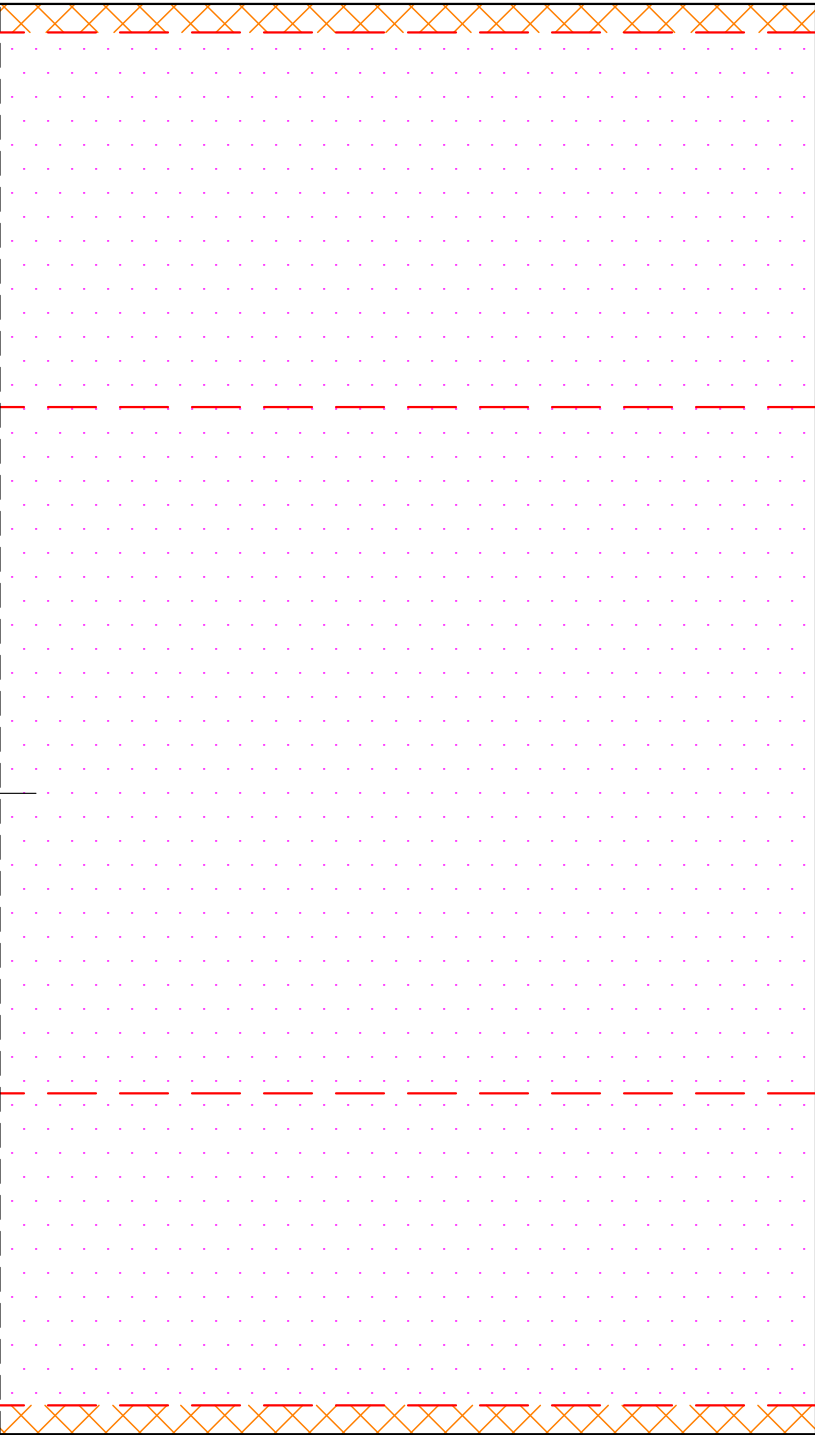

GRAIN

18
2

DUCT INTAKE

FOAM BOARD
FT A-10 WARTHOG - v.1.0

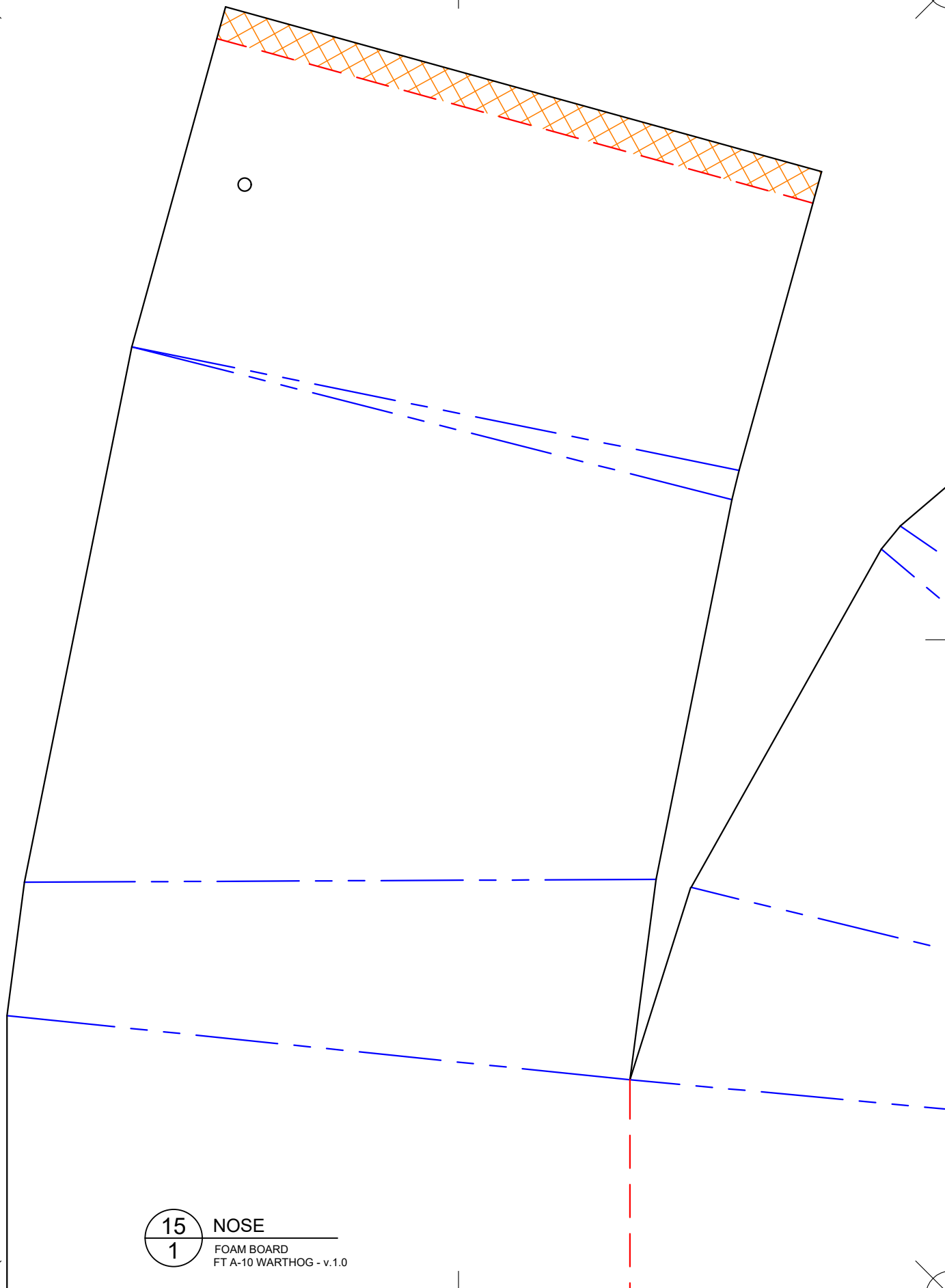

15 NOSE
1 FOAM BOARD
FT A-10 WARTHOG - v.1.0

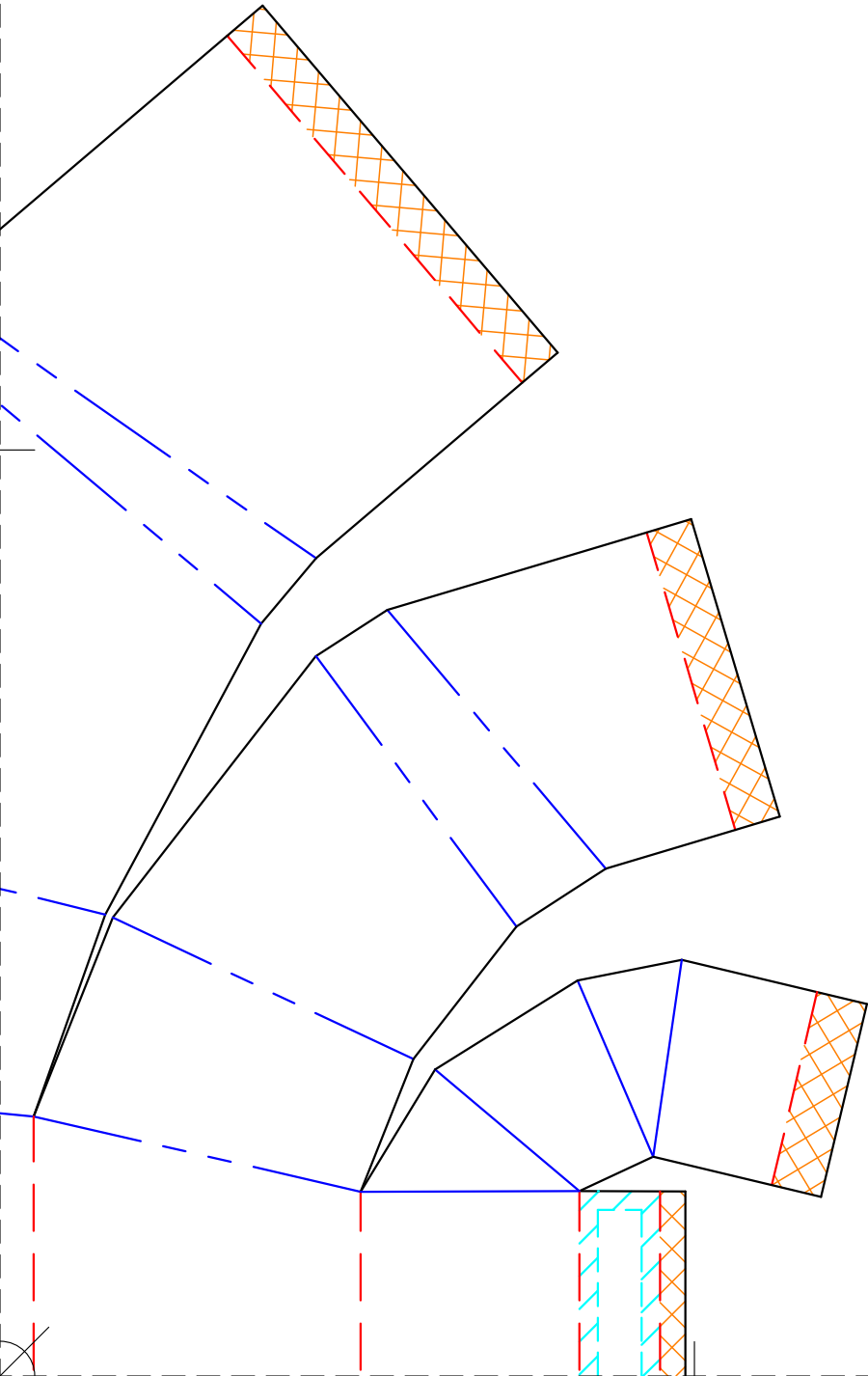

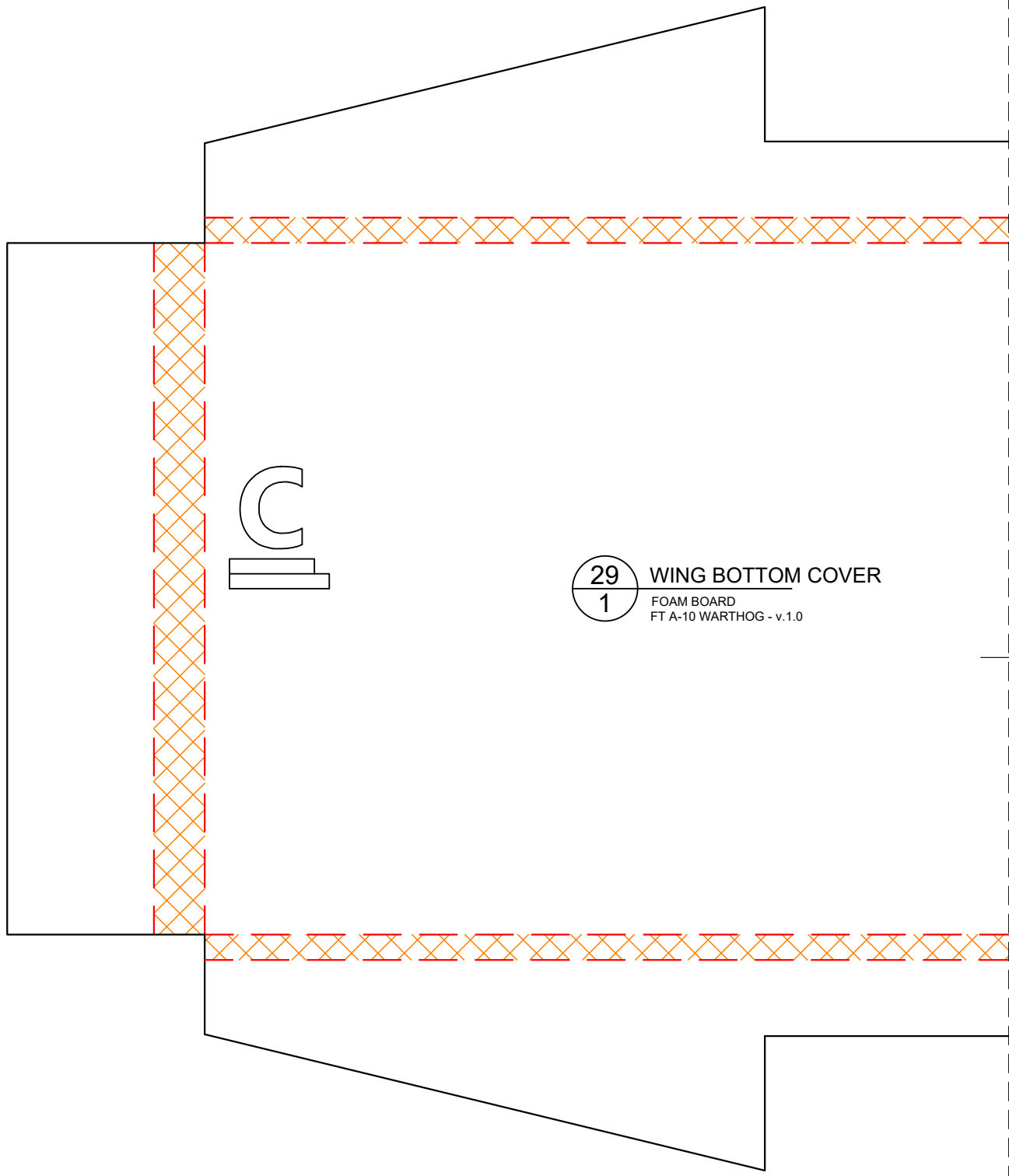

29
1

WING BOTTOM COVER

FOAM BOARD
FT A-10 WARTHOG - v.1.0

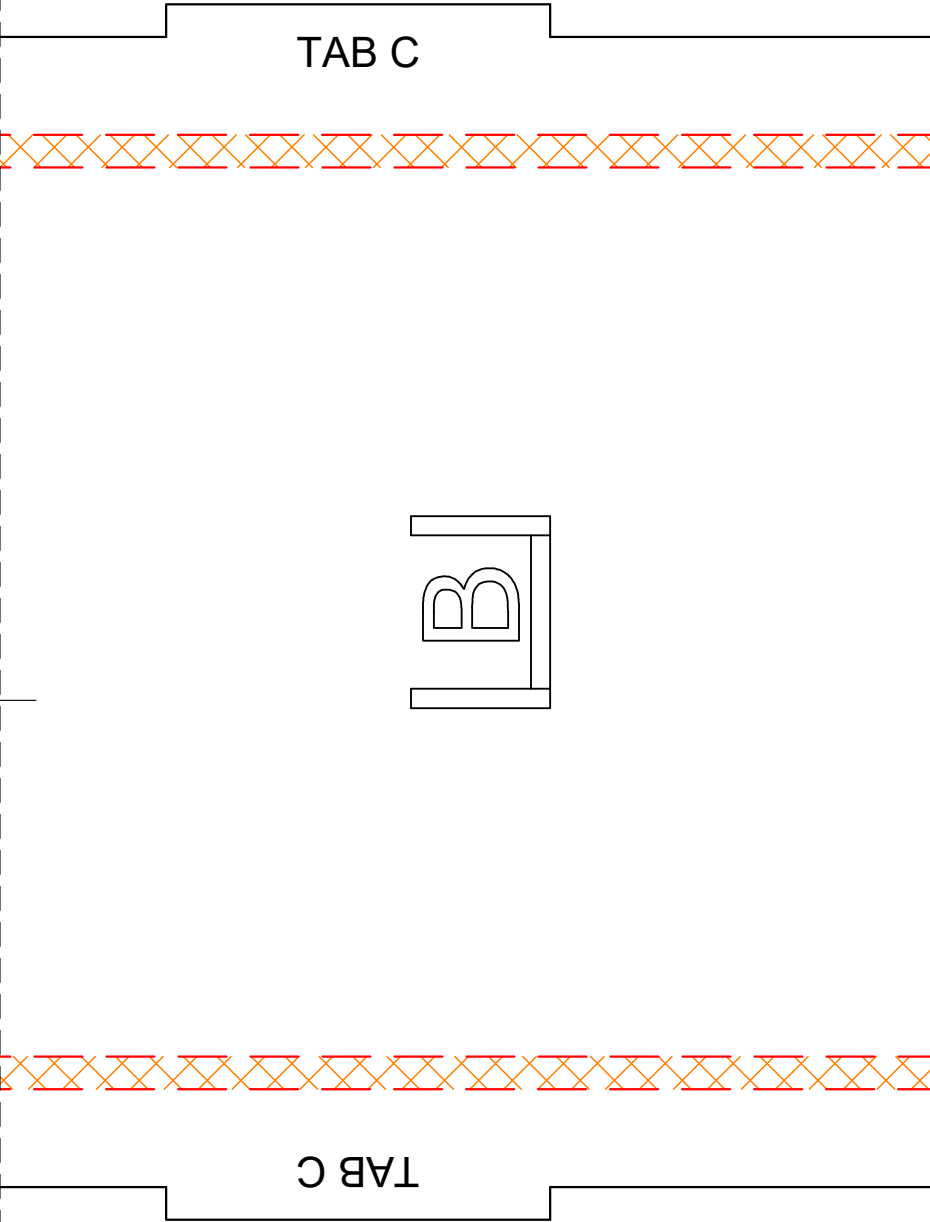



IN
CM



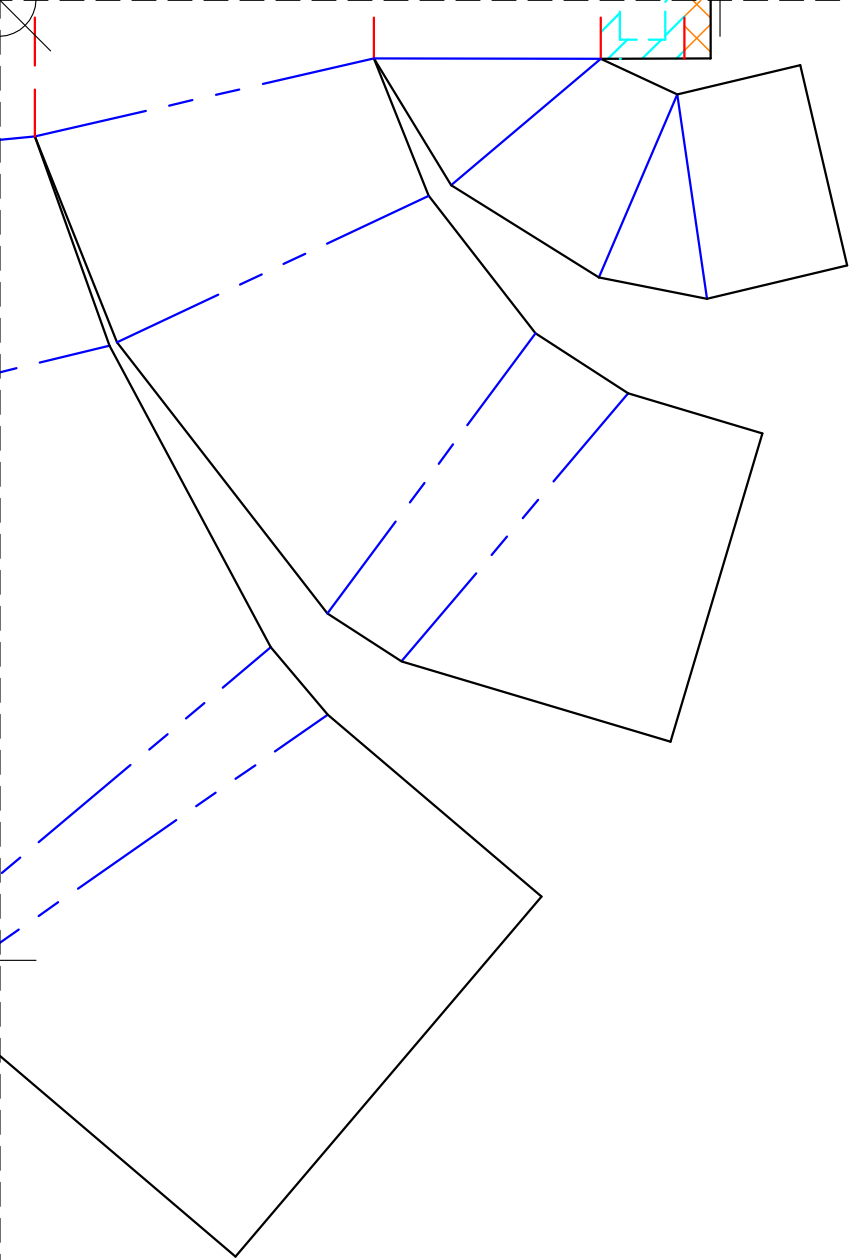

IN
CM



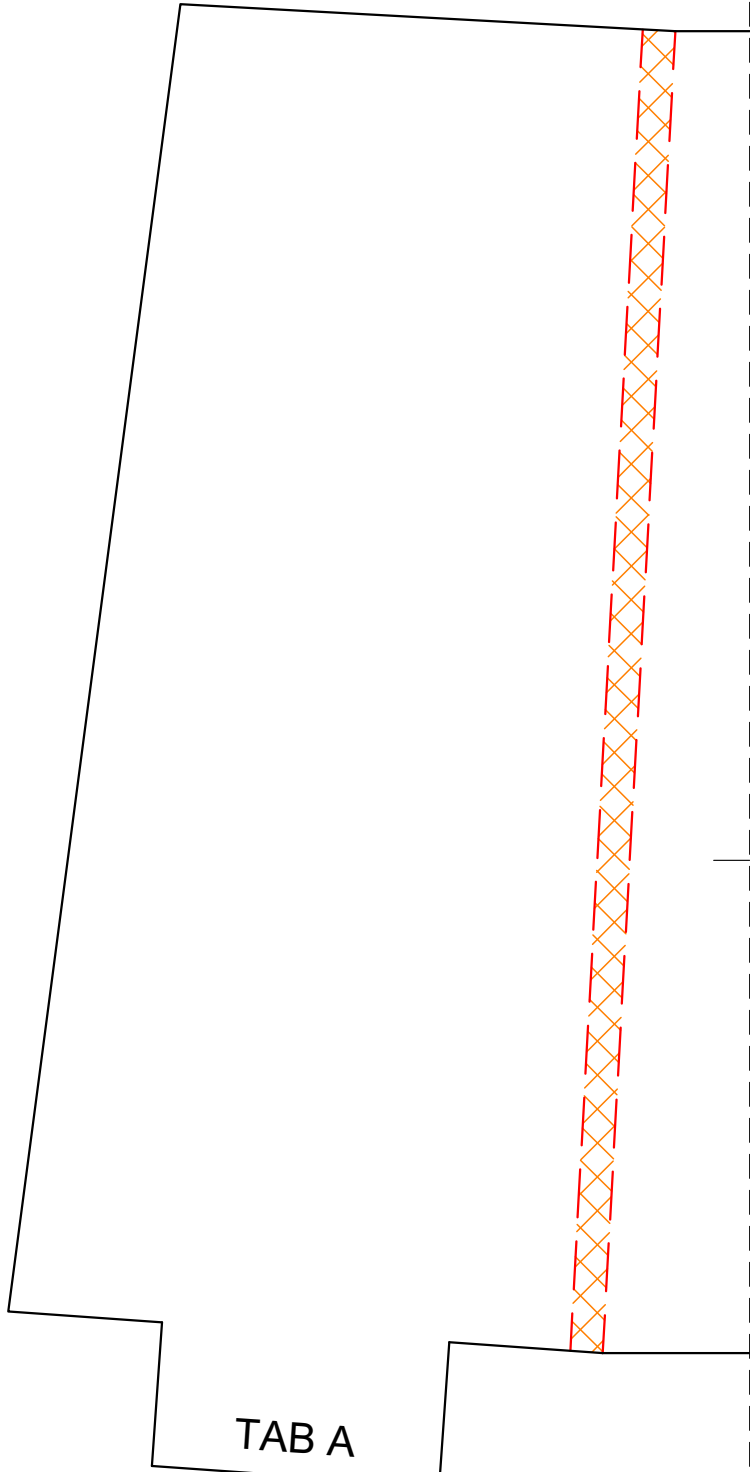

TAB A

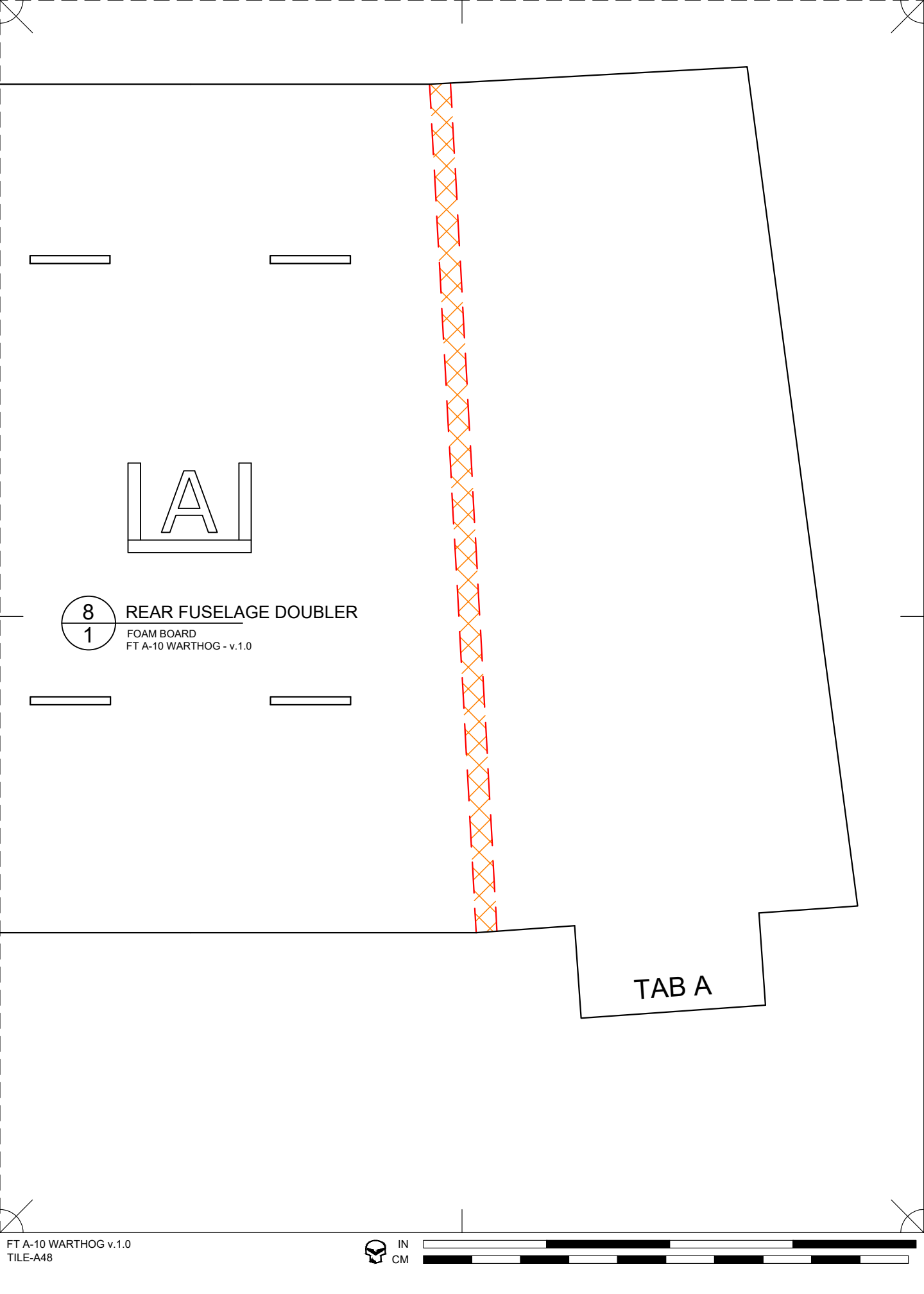

8
1

REAR FUSELAGE DOUBLER

FOAM BOARD
FT A-10 WARTHOG - v.1.0

TAB A





IN
CM

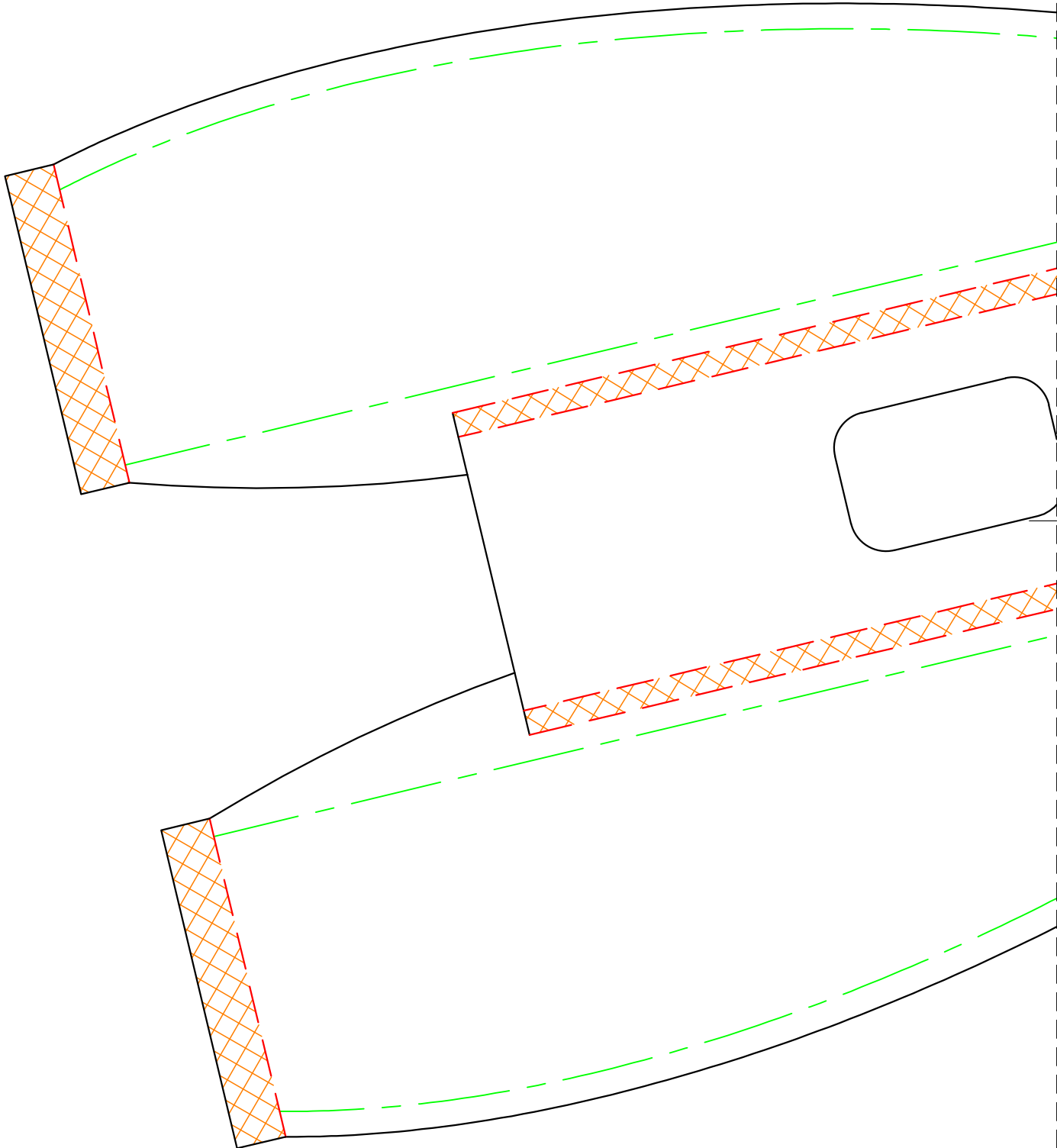



IN
CM

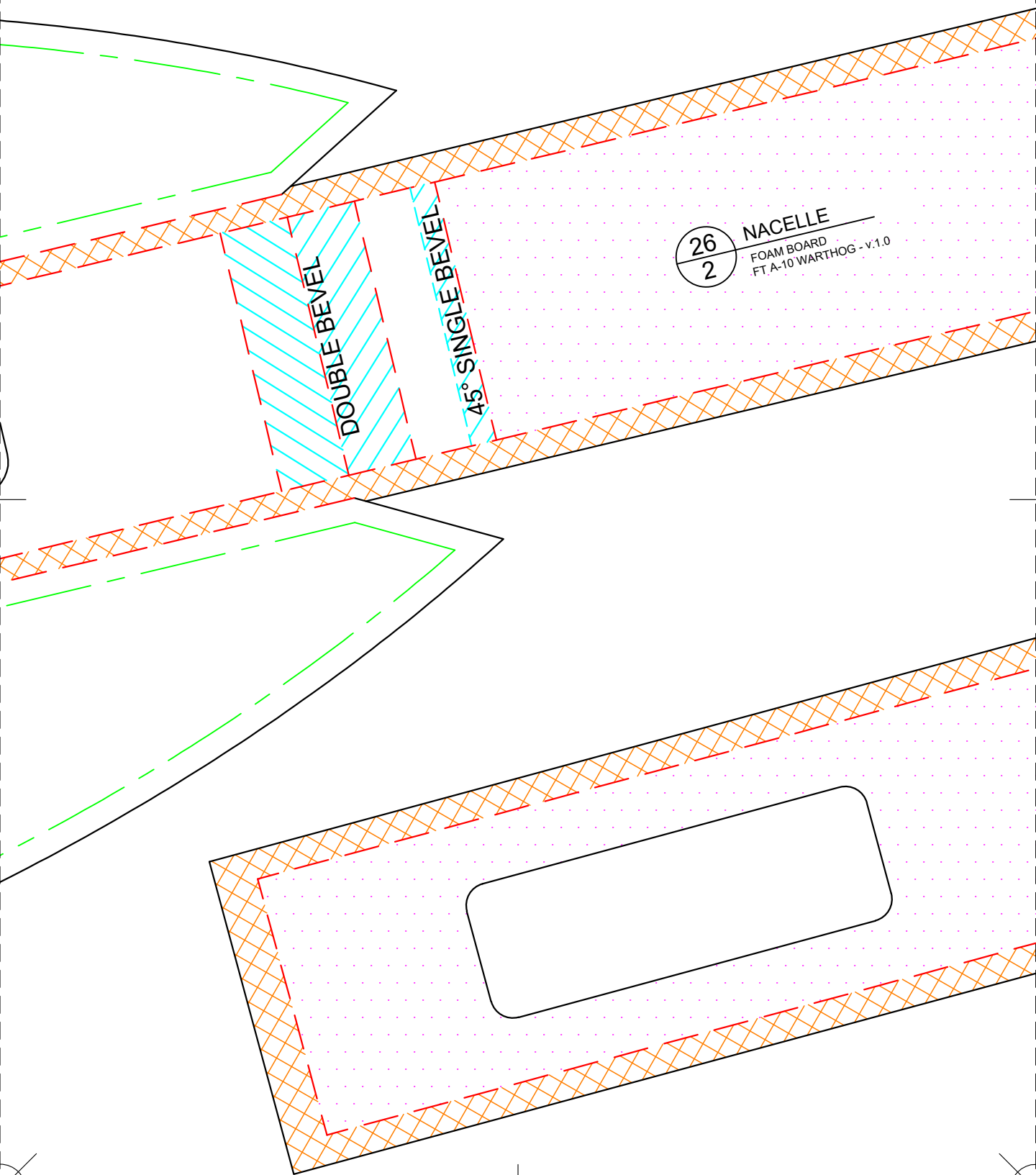

26
2

NACELLE
FOAM BOARD
FT A-10 WARTHOG - v.1.0

DOUBLE BEVEL

45° SINGLE BEVEL

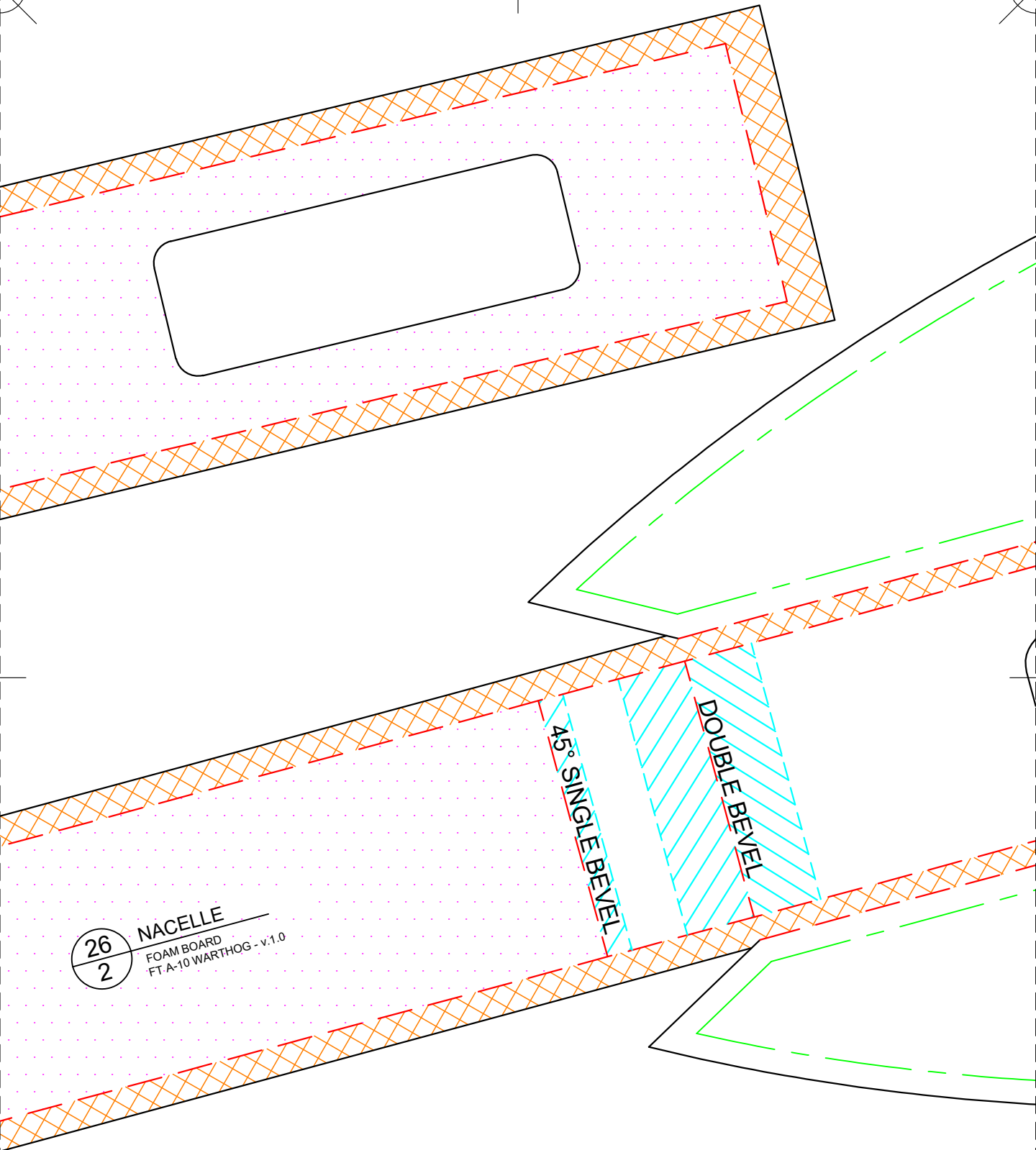

26
2

NACELLE
FOAM BOARD
FT A-10 WARTHOG - v.1.0



IN
CM

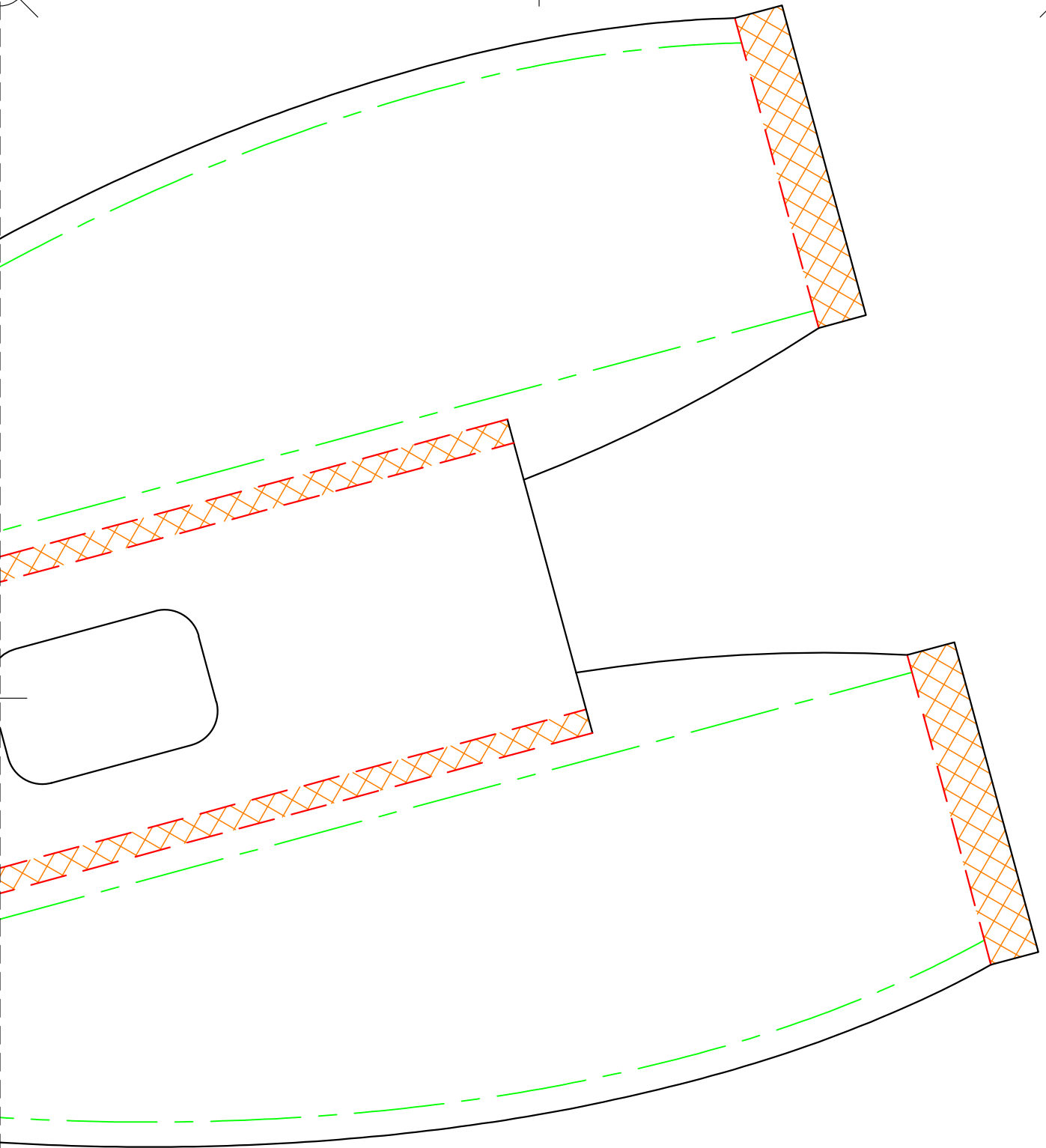

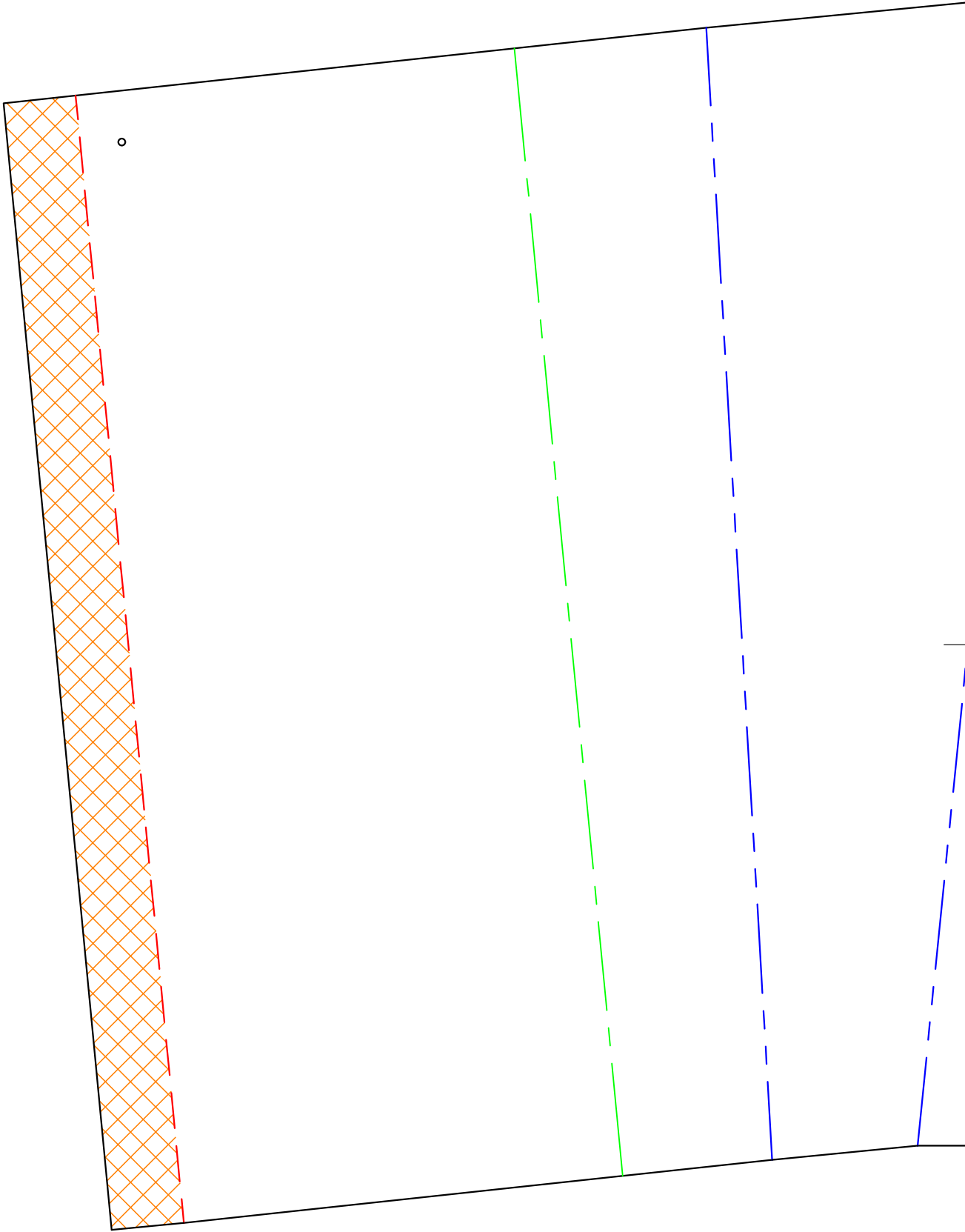

10 OUTER FUSELAGE B

1
FOAM BOARD
FT A-10 WARTHOG - v.1.0



IN
CM



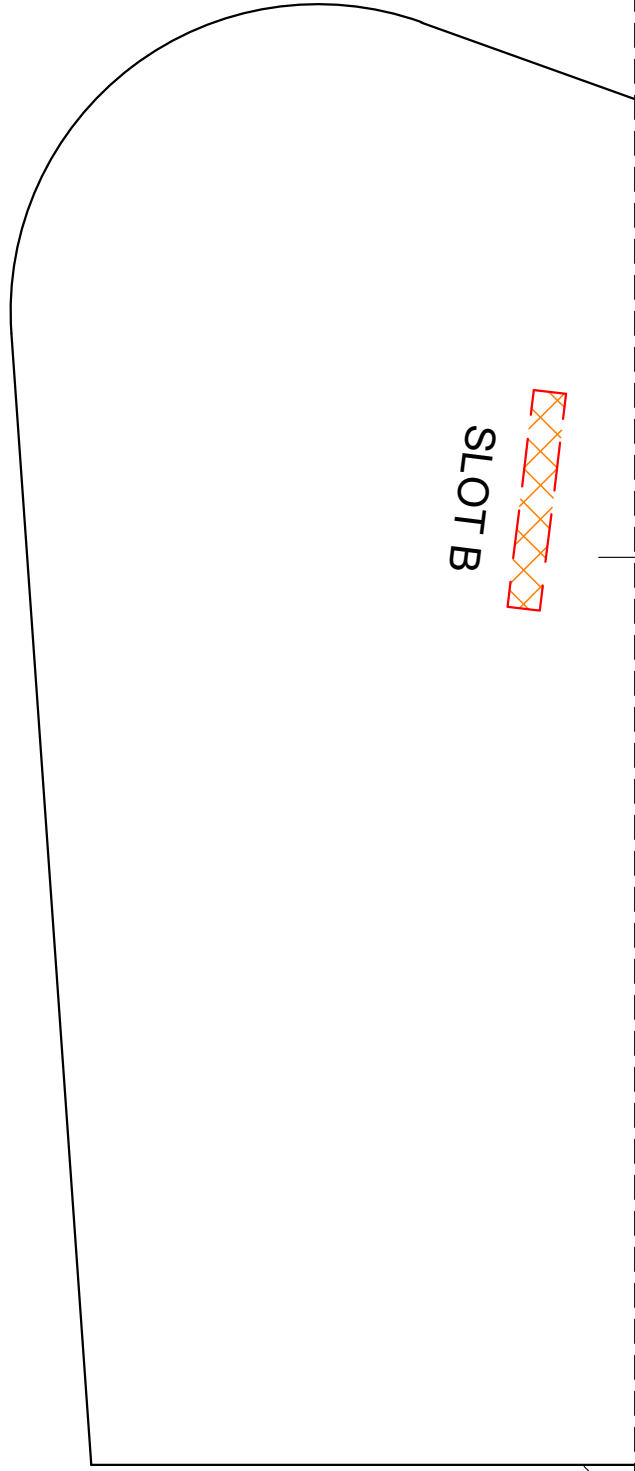
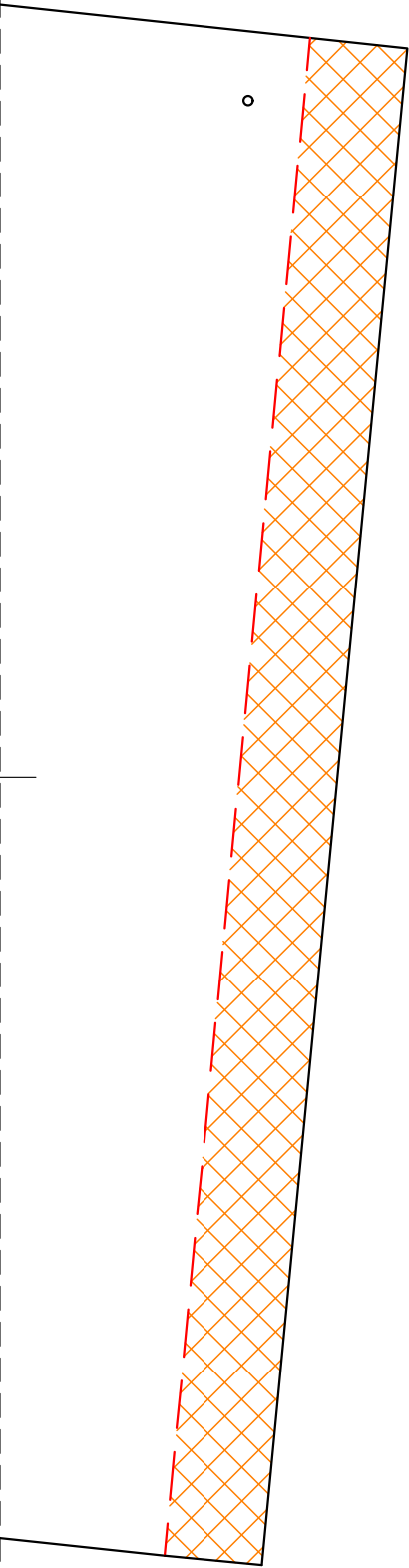

SLOT B



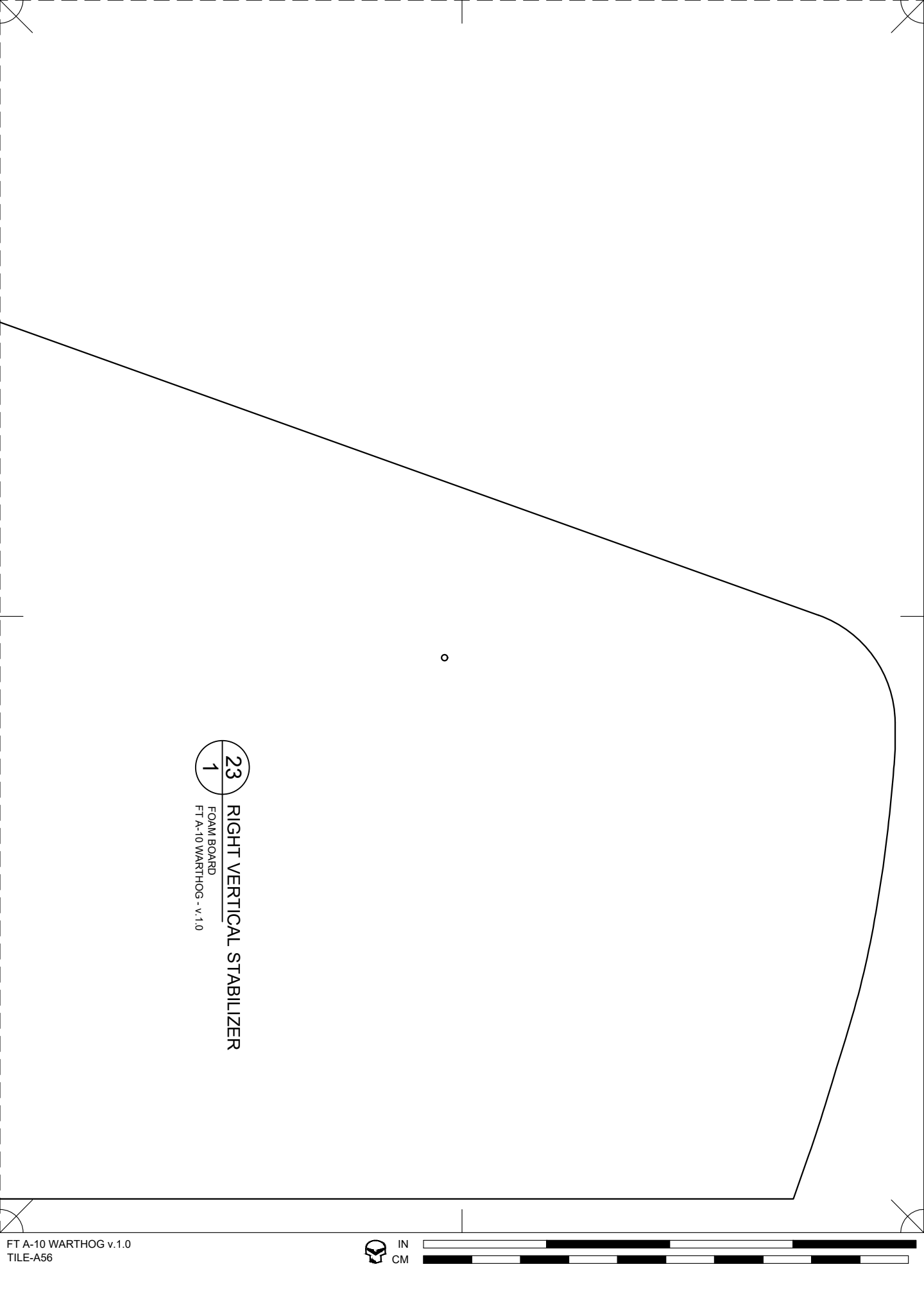

23
1

RIGHT VERTICAL STABILIZER
FOAM BOARD
FT-A-10 WARTHOG - v.1.0

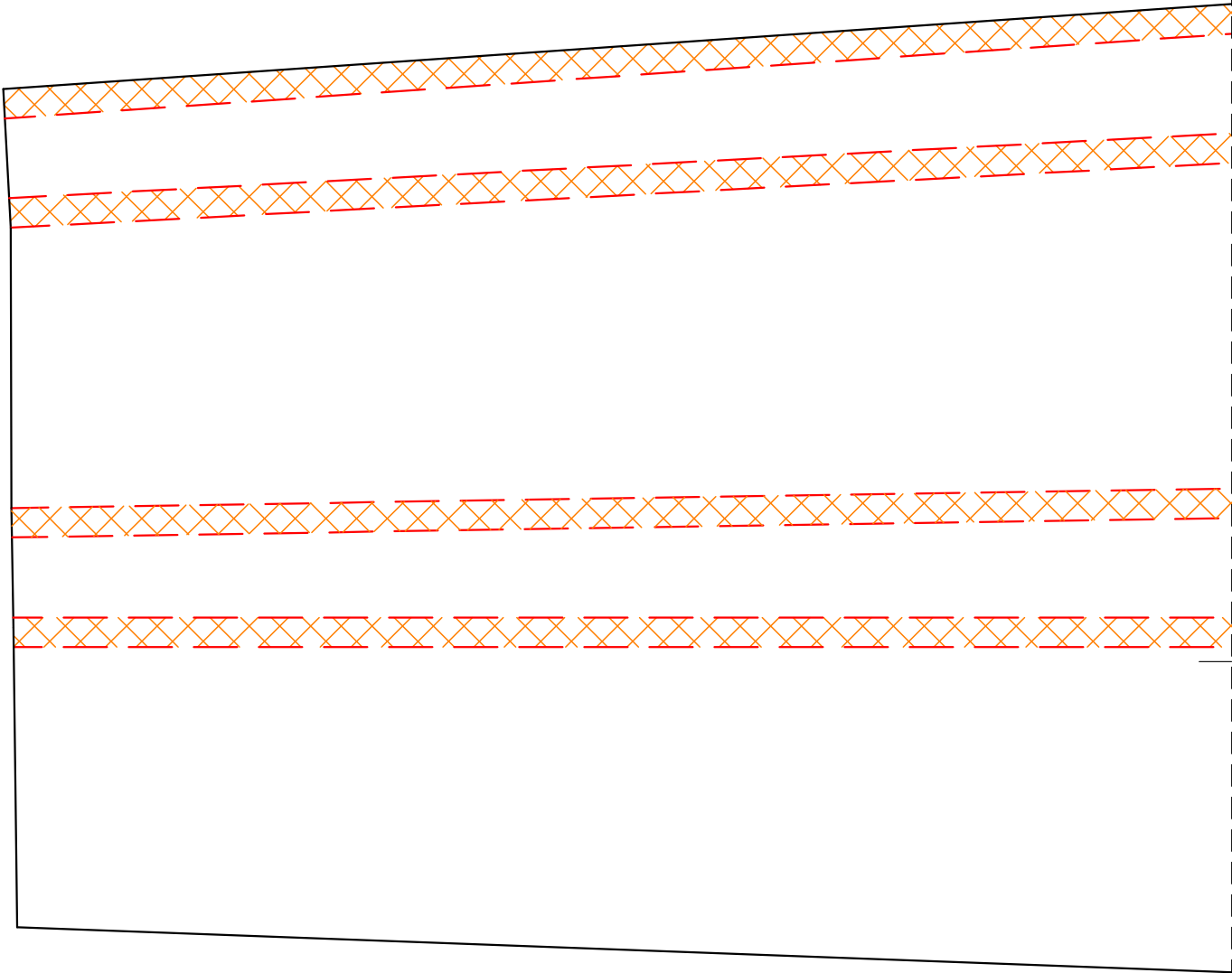

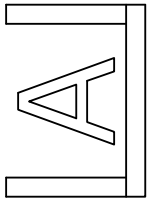
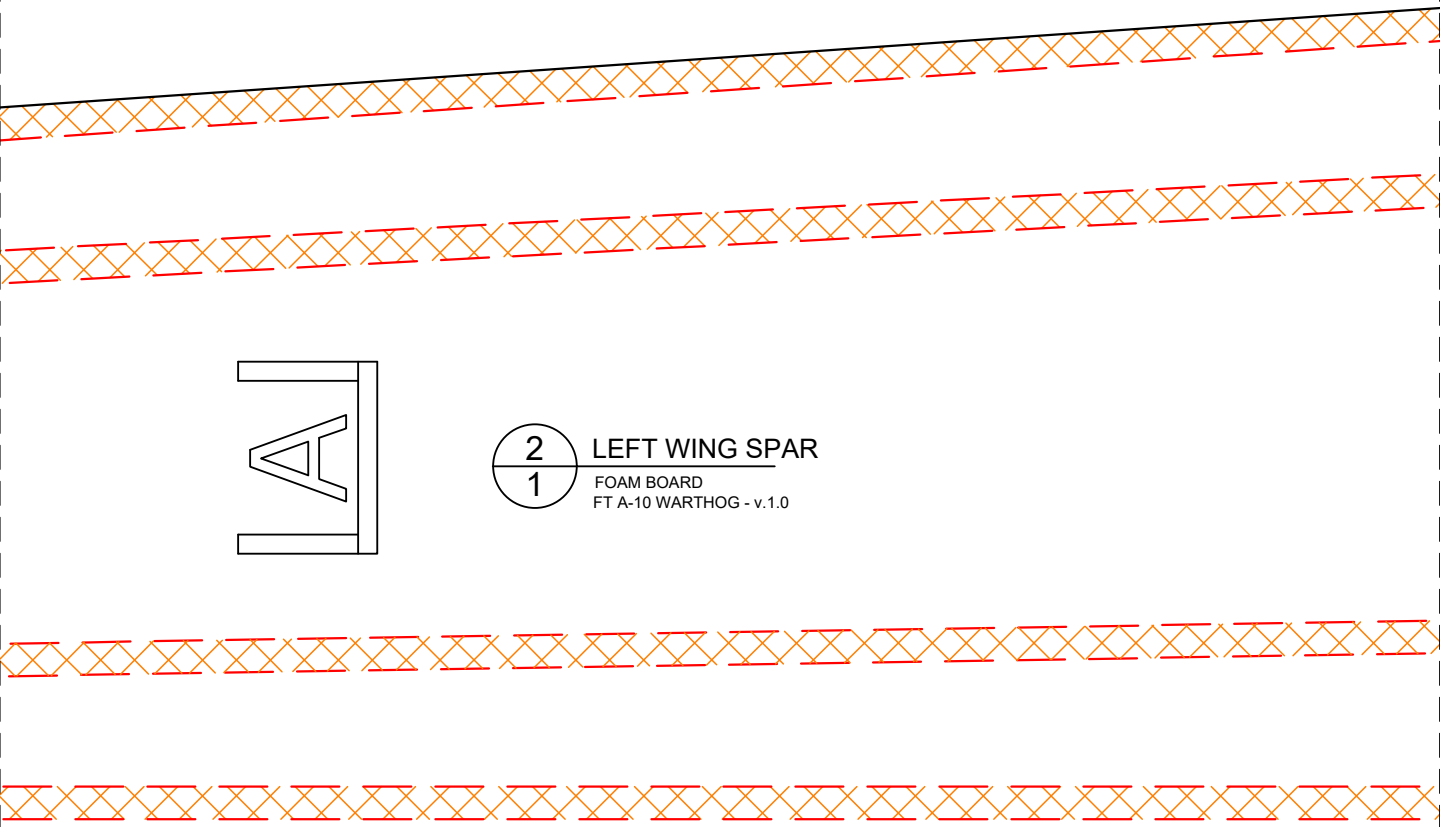

LEFT WING SPAR

FOAM BOARD
FT A-10 WARTHOG - v.1.0

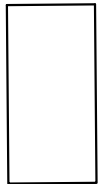

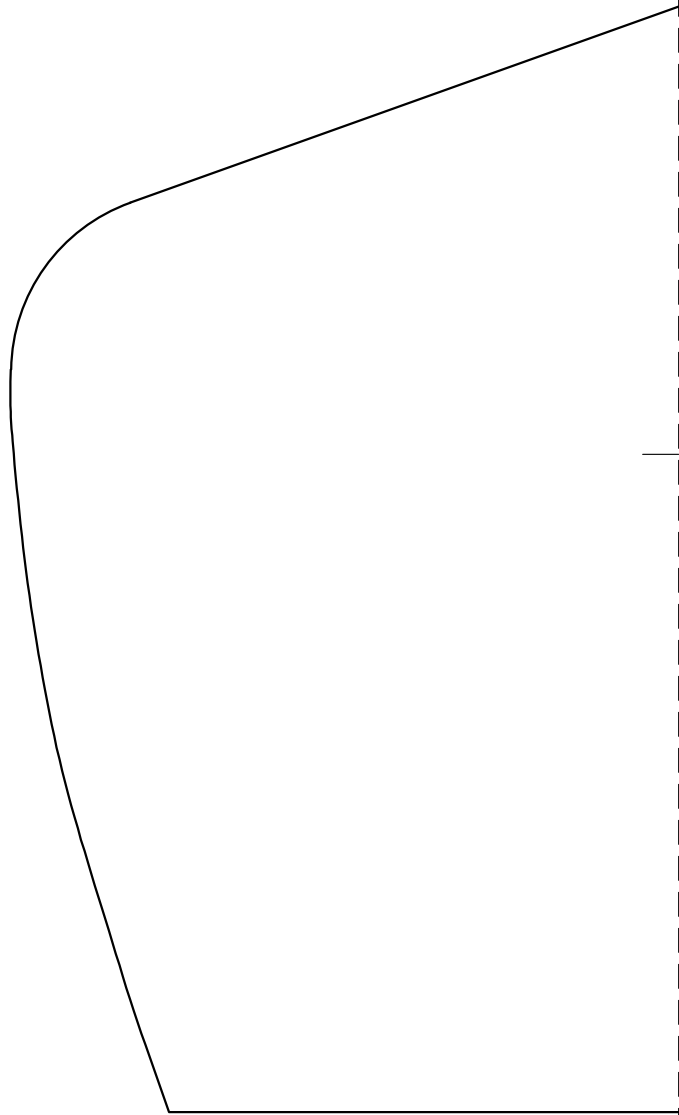
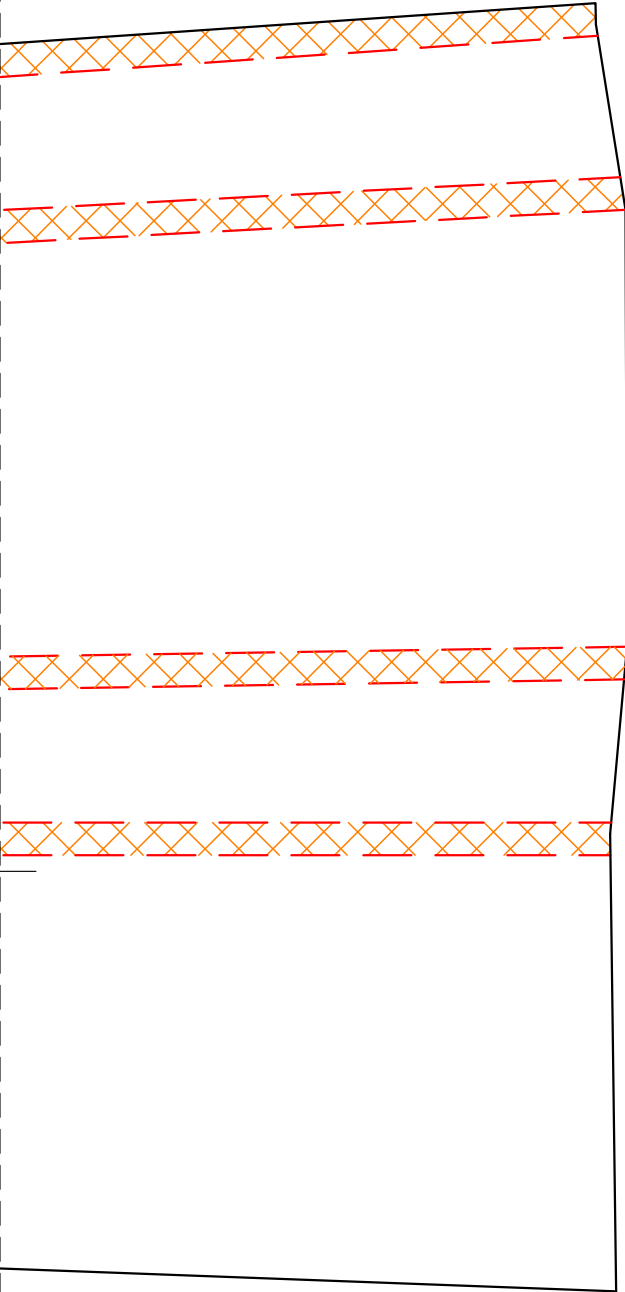



IN
CM



22
1
LEFT VERTICAL STABILIZER
FOAM BOARD
FT A-10 WARTHOG - v.1.0

SLOT B

A diagram of a slot, represented by a red-outlined rectangle with a yellow cross-hatch pattern inside, oriented vertically.

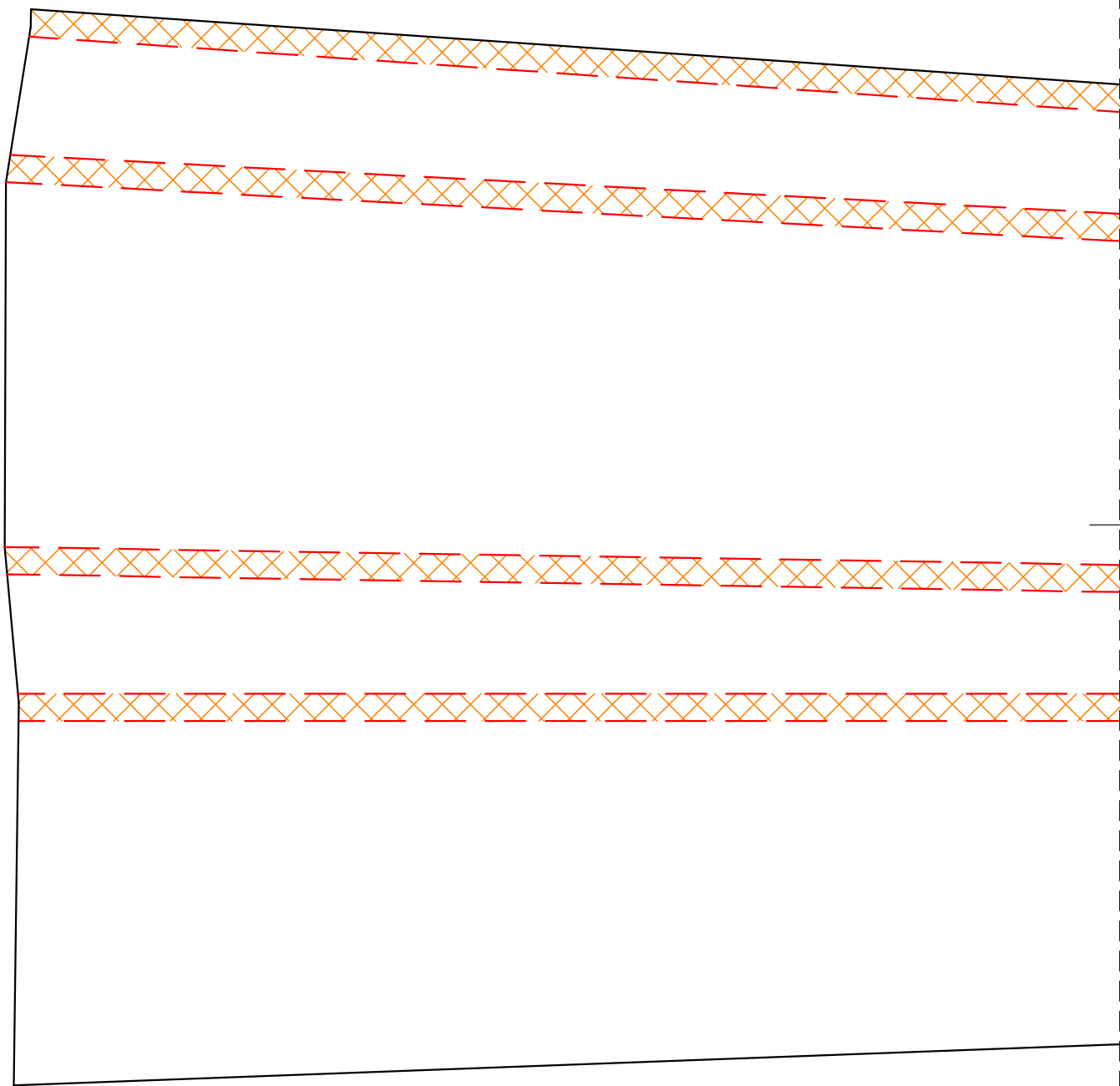

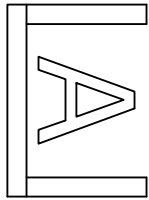
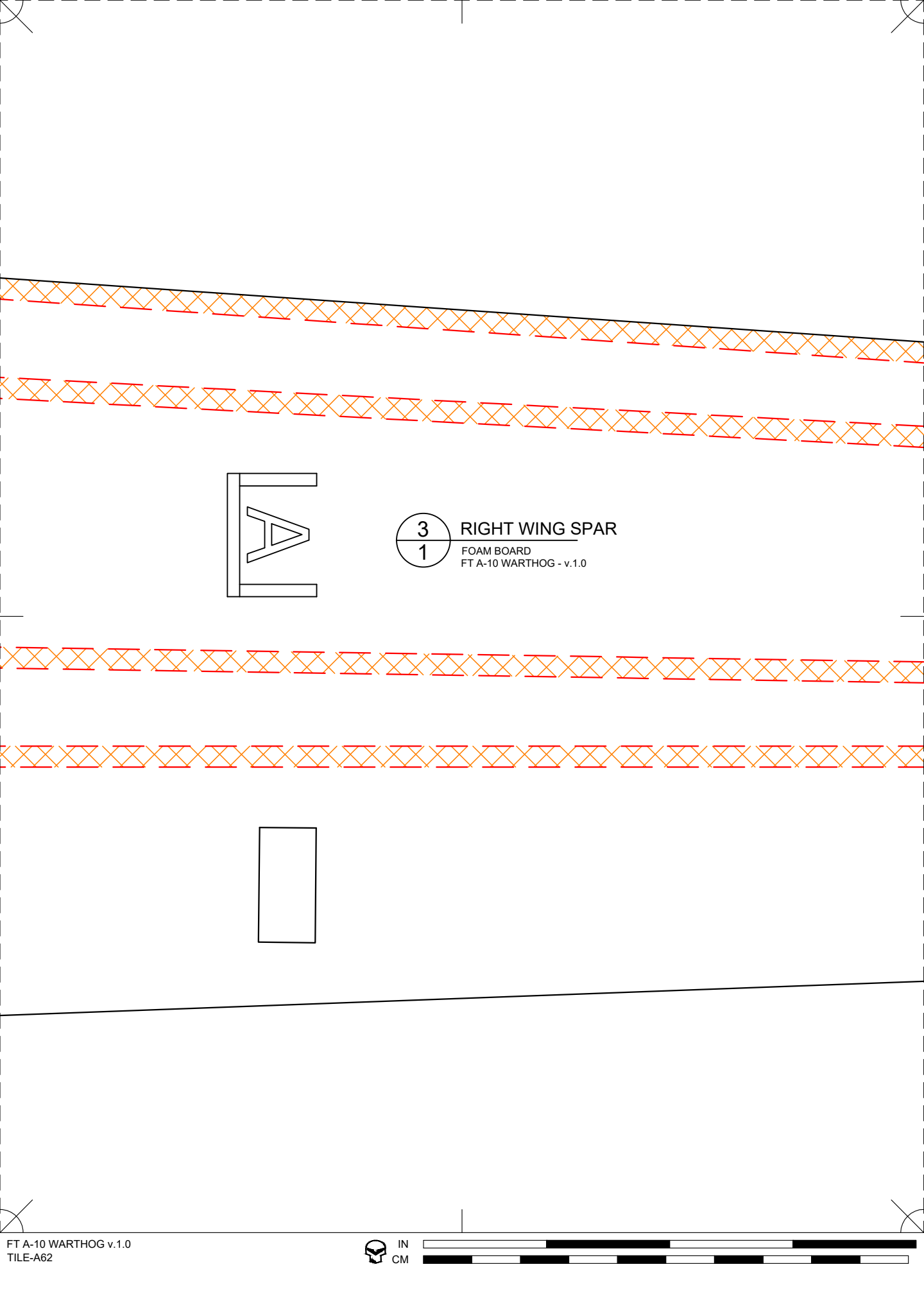

3
1

RIGHT WING SPAR

FOAM BOARD
FT A-10 WARTHOG - v.1.0



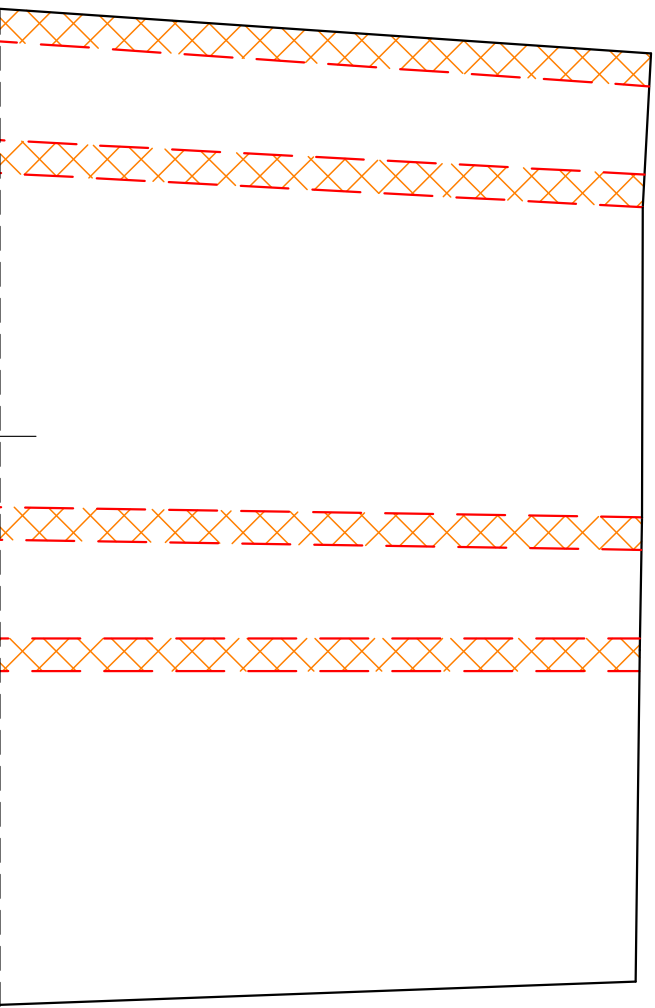

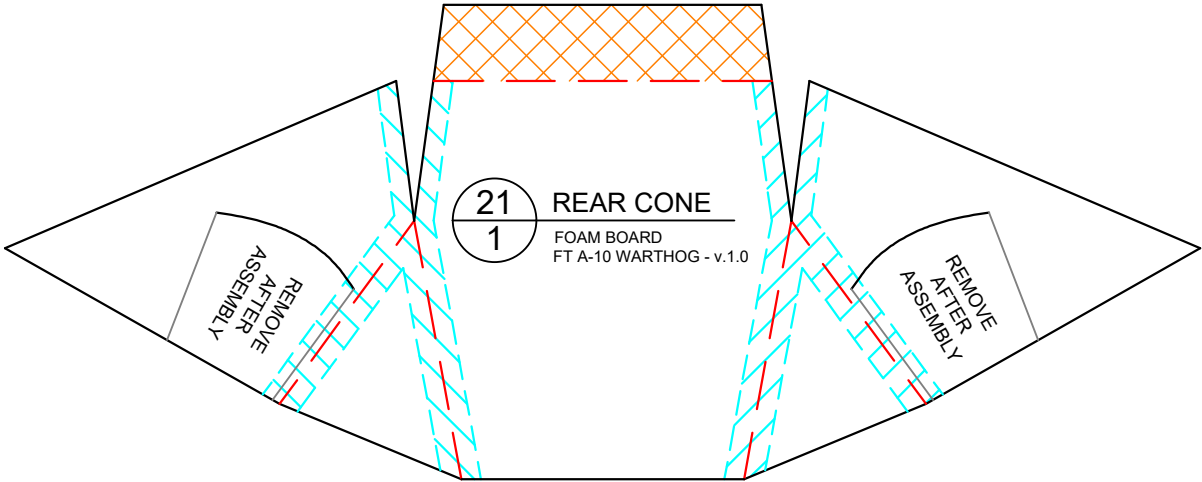
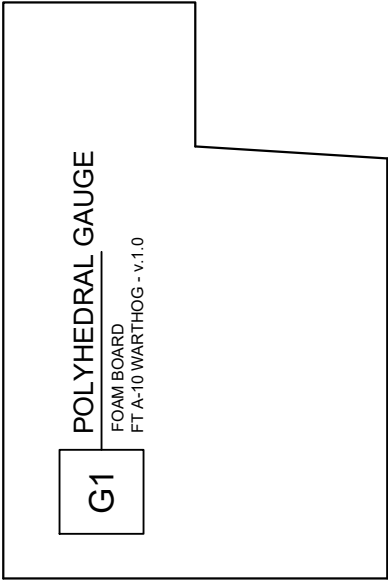
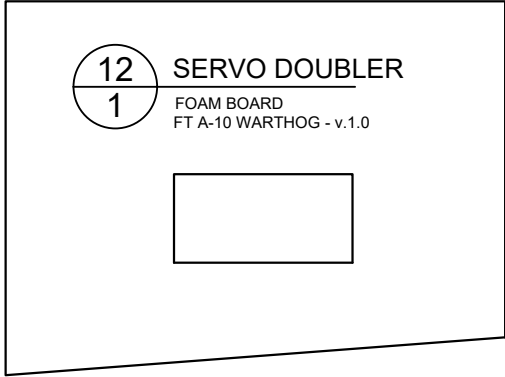



IN
CM

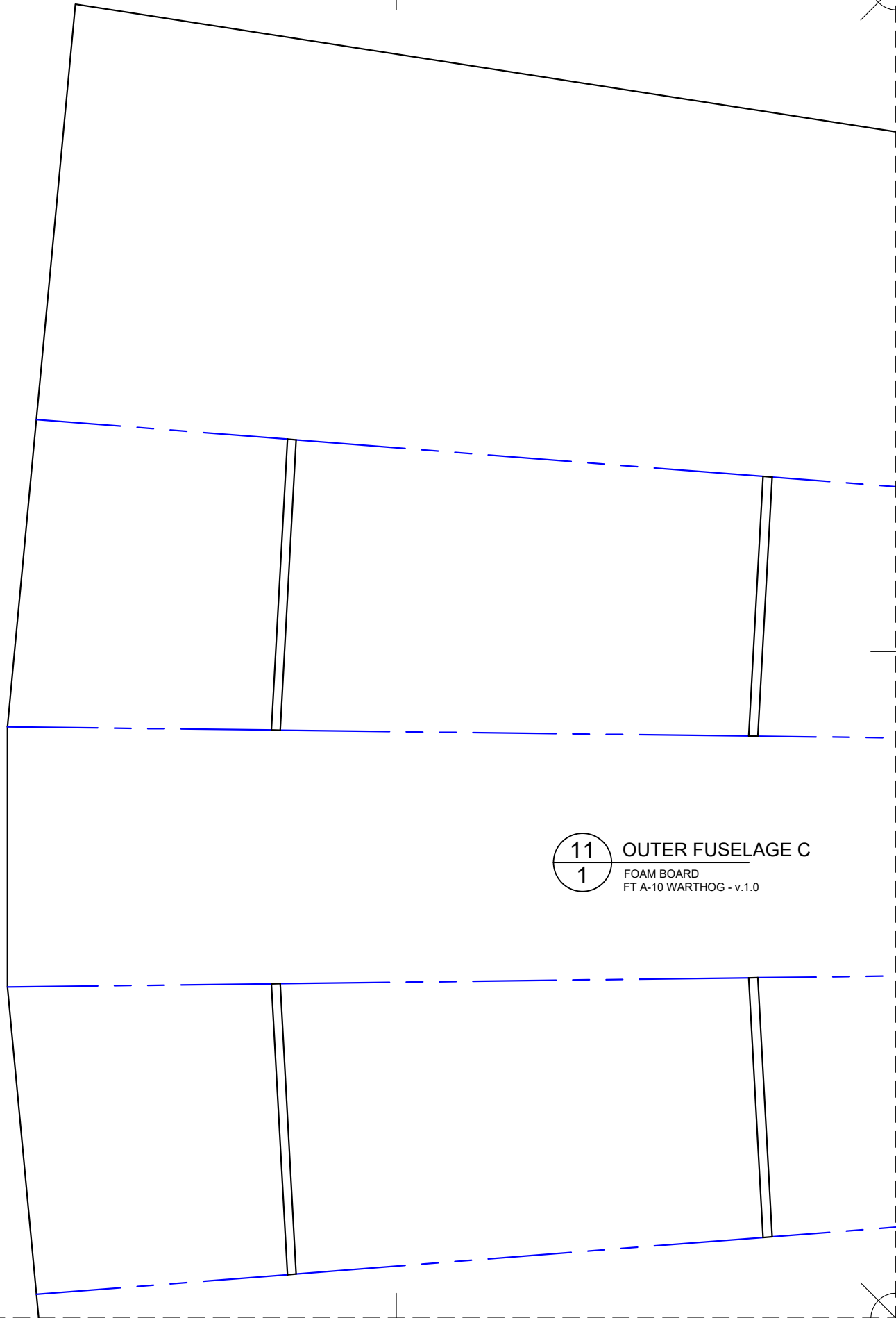

11 OUTER FUSELAGE C
1 FOAM BOARD
FT A-10 WARTHOG - v.1.0

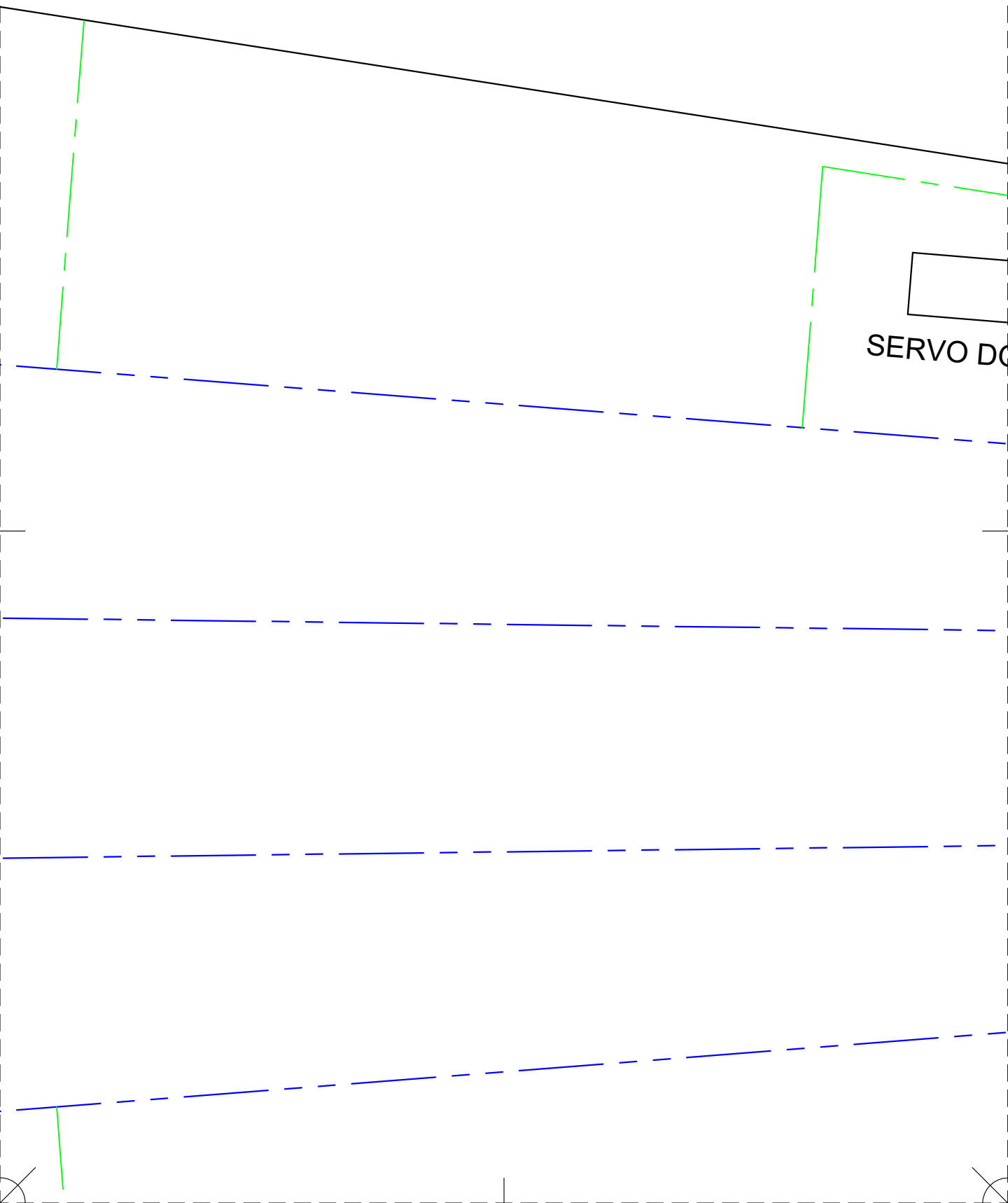

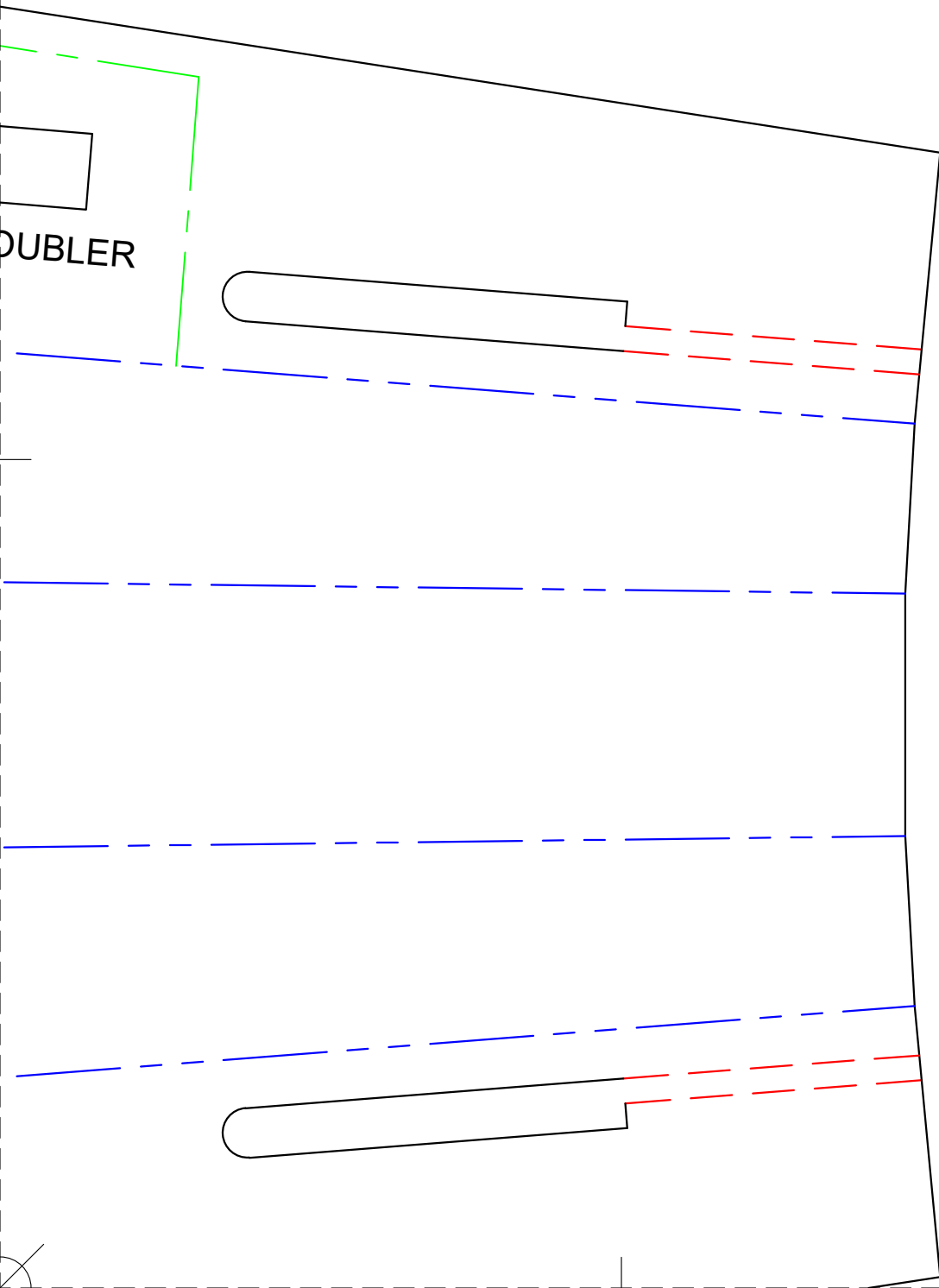



IN
CM

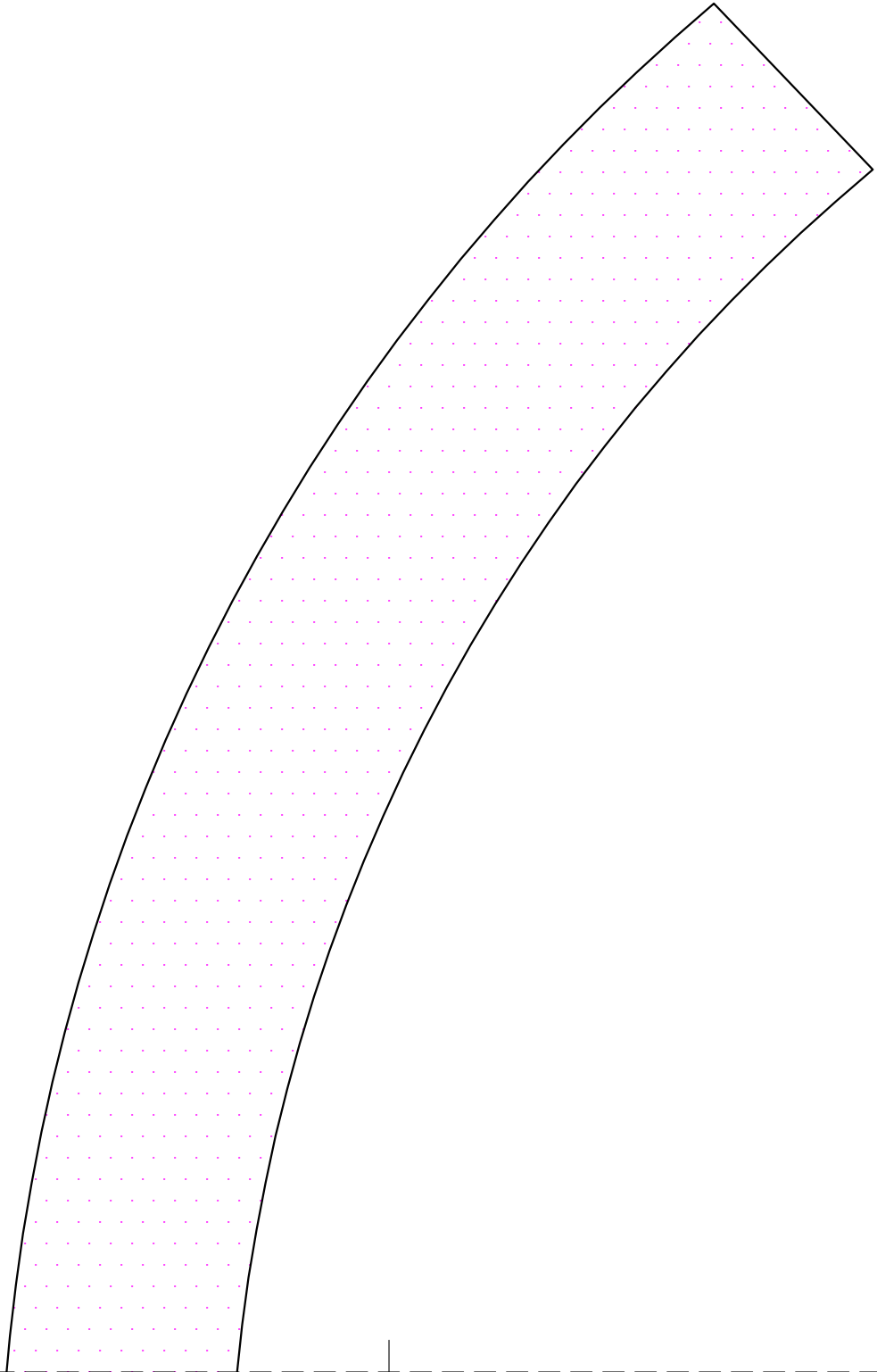

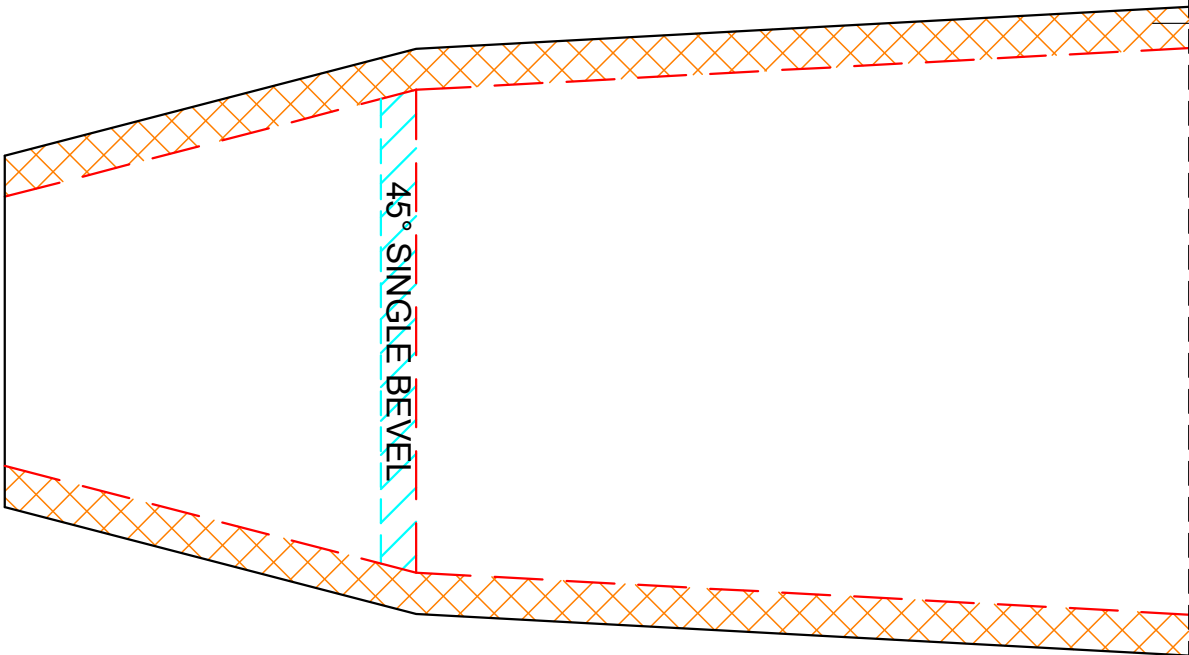

45° SINGLE BEVEL

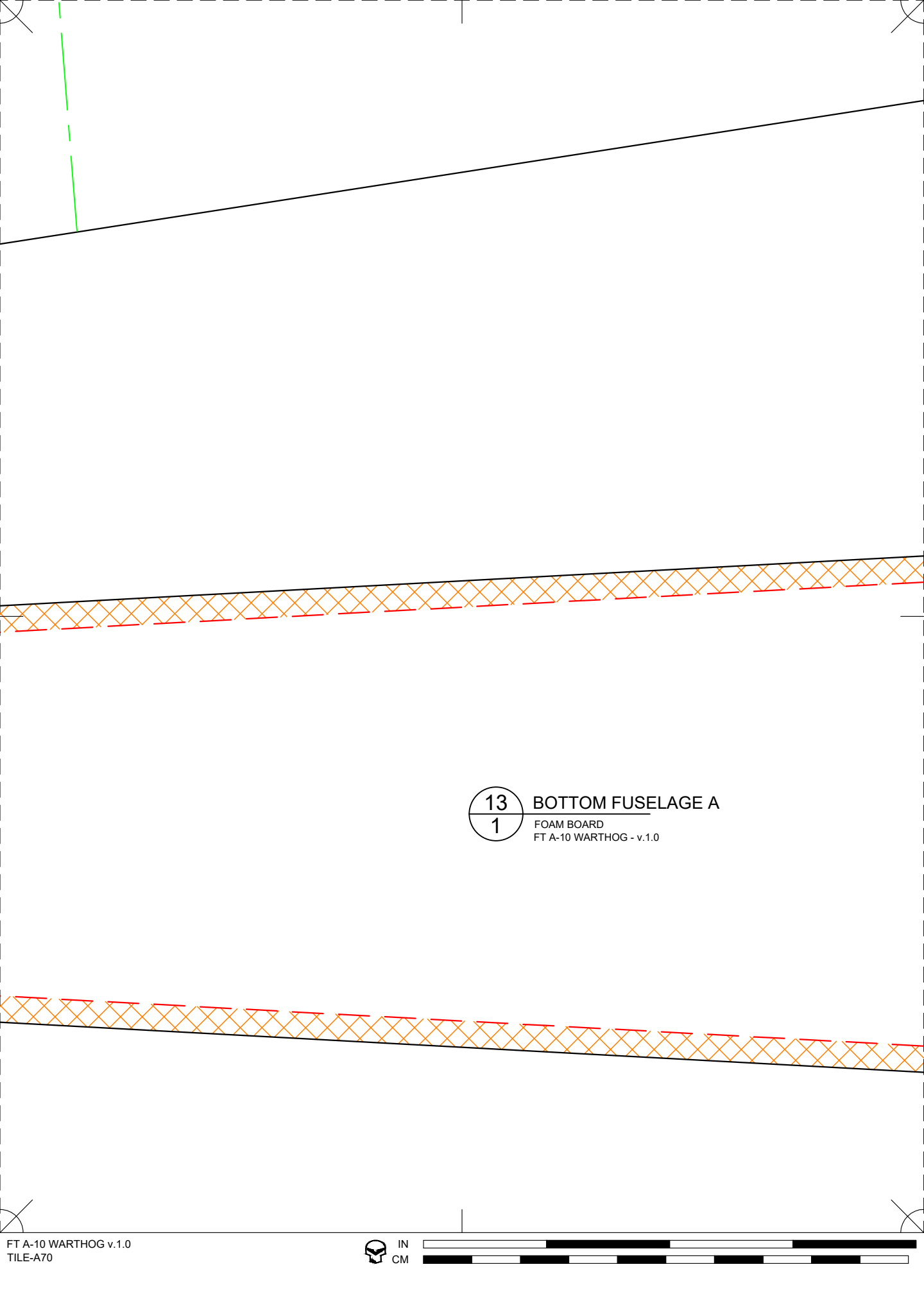

13
1

BOTTOM FUSELAGE A

FOAM BOARD
FT A-10 WARTHOG - v.1.0



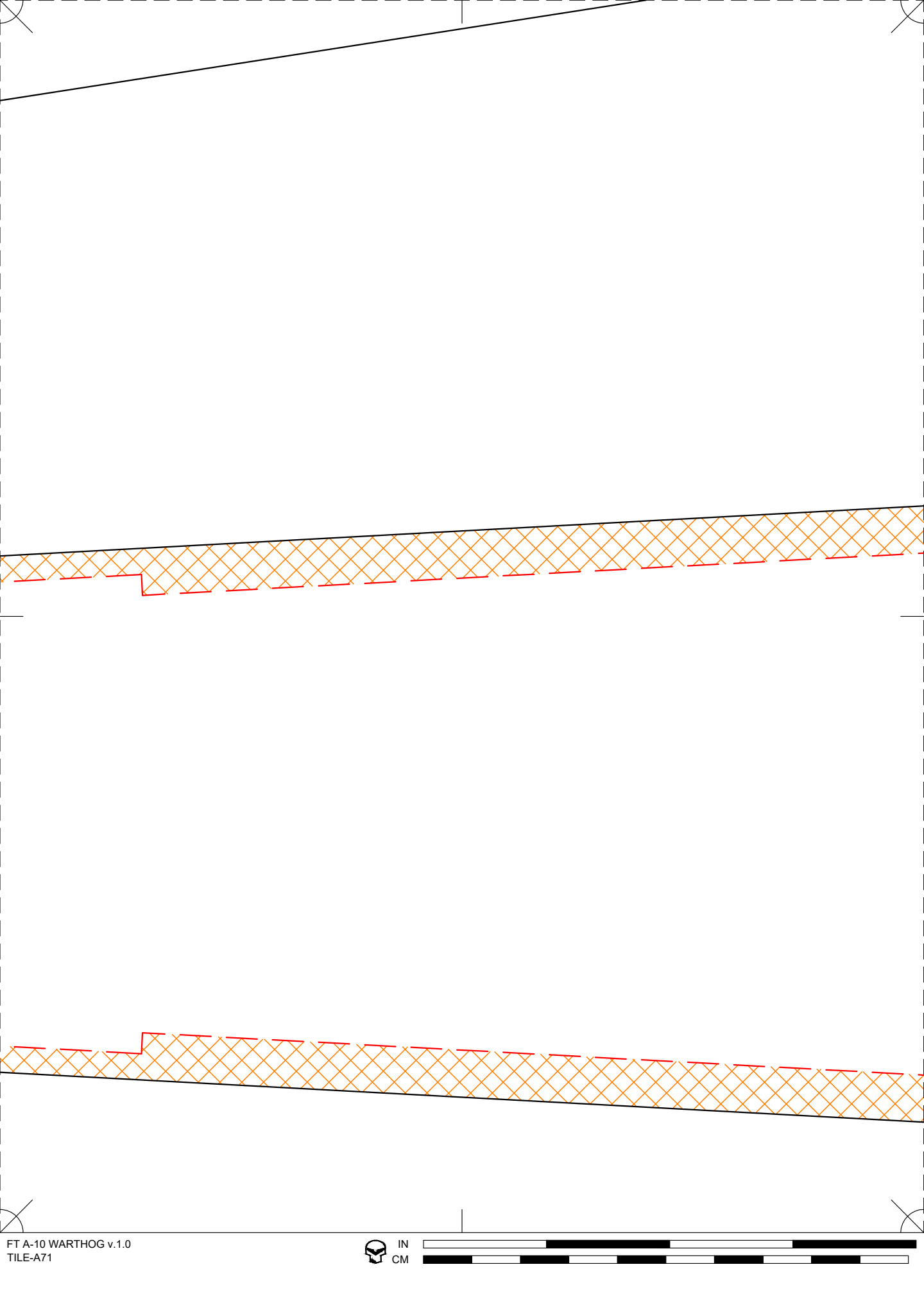

GRAIN

18 DUCT INTAKE
2
FOAM BOARD
FT A-10 WARTHOG - v.1.0

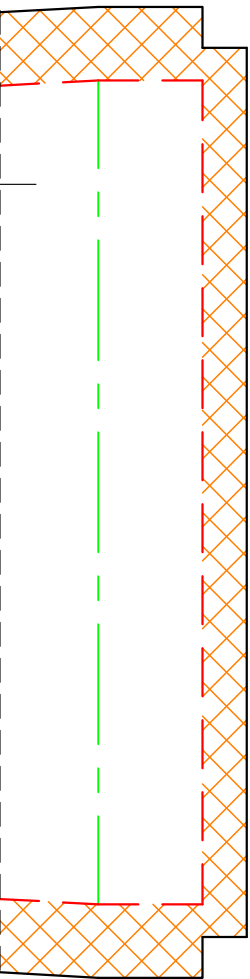



IN
CM



DO NOT GLUE HERE

DO NOT GLUE HERE

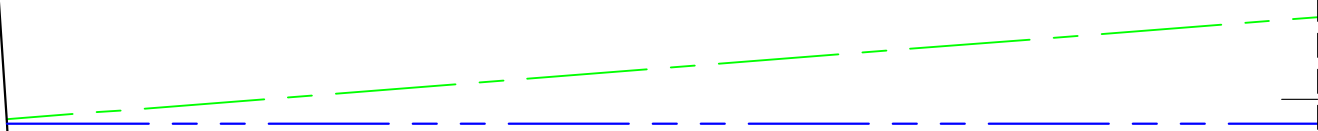



DO NOT GLUE HERE

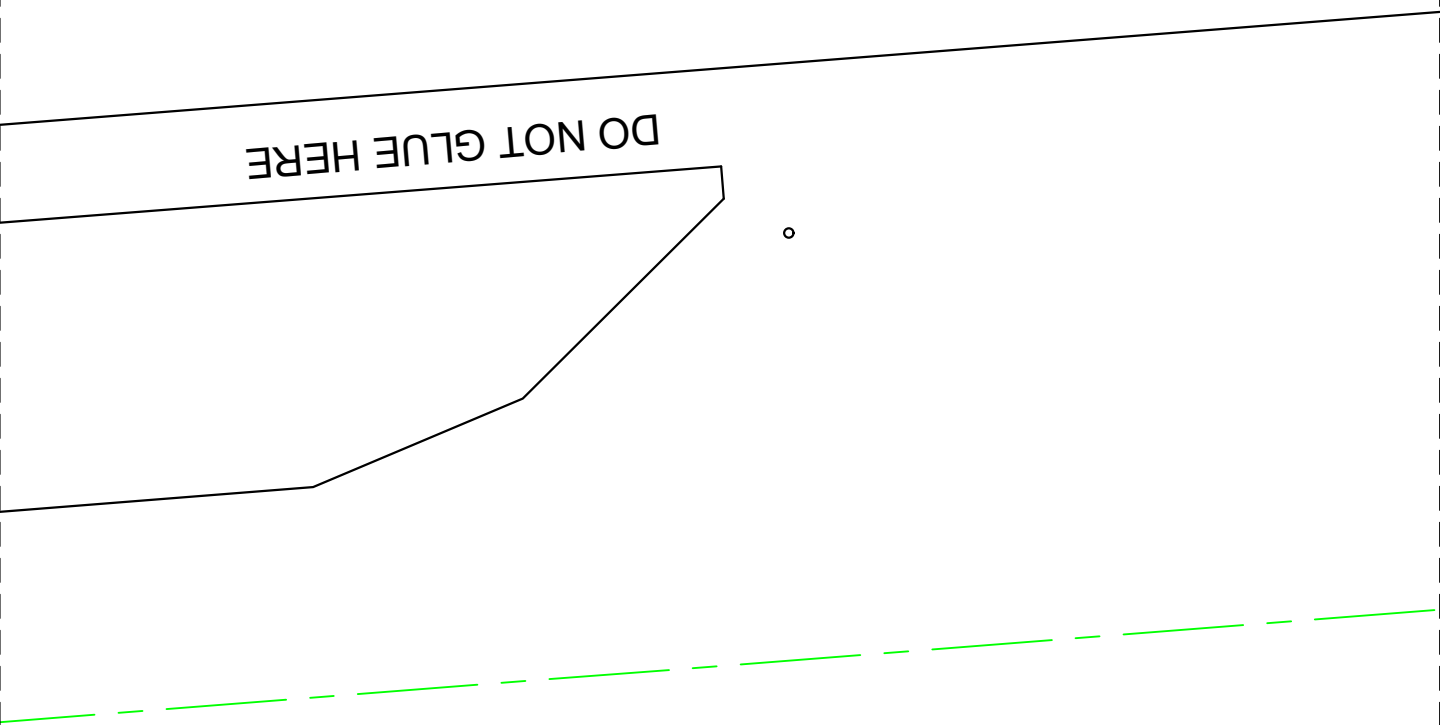

9
1 OUTER FUSELAGE A
FOAM BOARD
FT A-10 WARTHOG - v.1.0



IN
CM

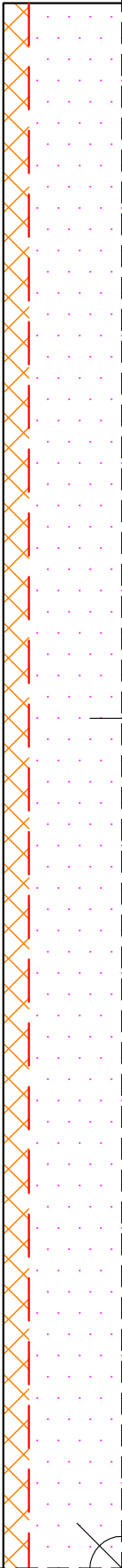
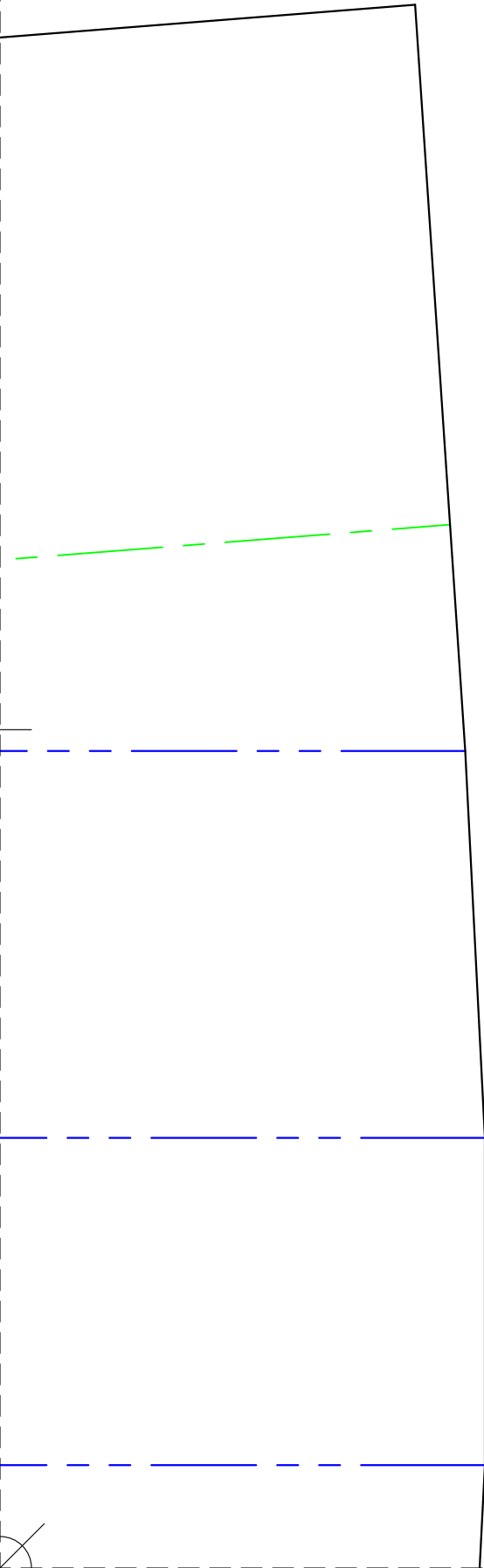

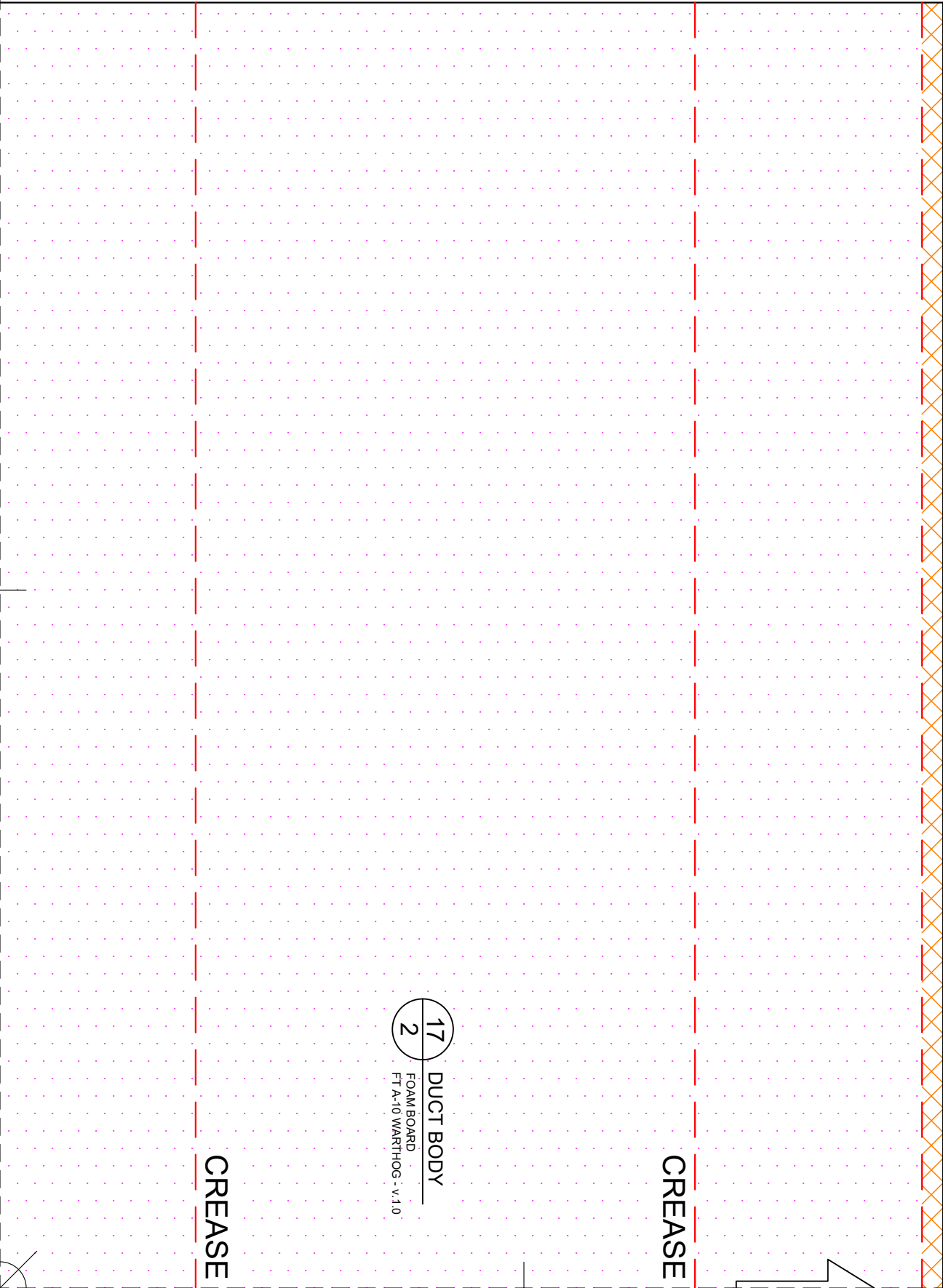

17
2

DUCT BODY
FOAMBOARD
FT A-10 WARTHOG - v.1.0

CREASE

CREASE

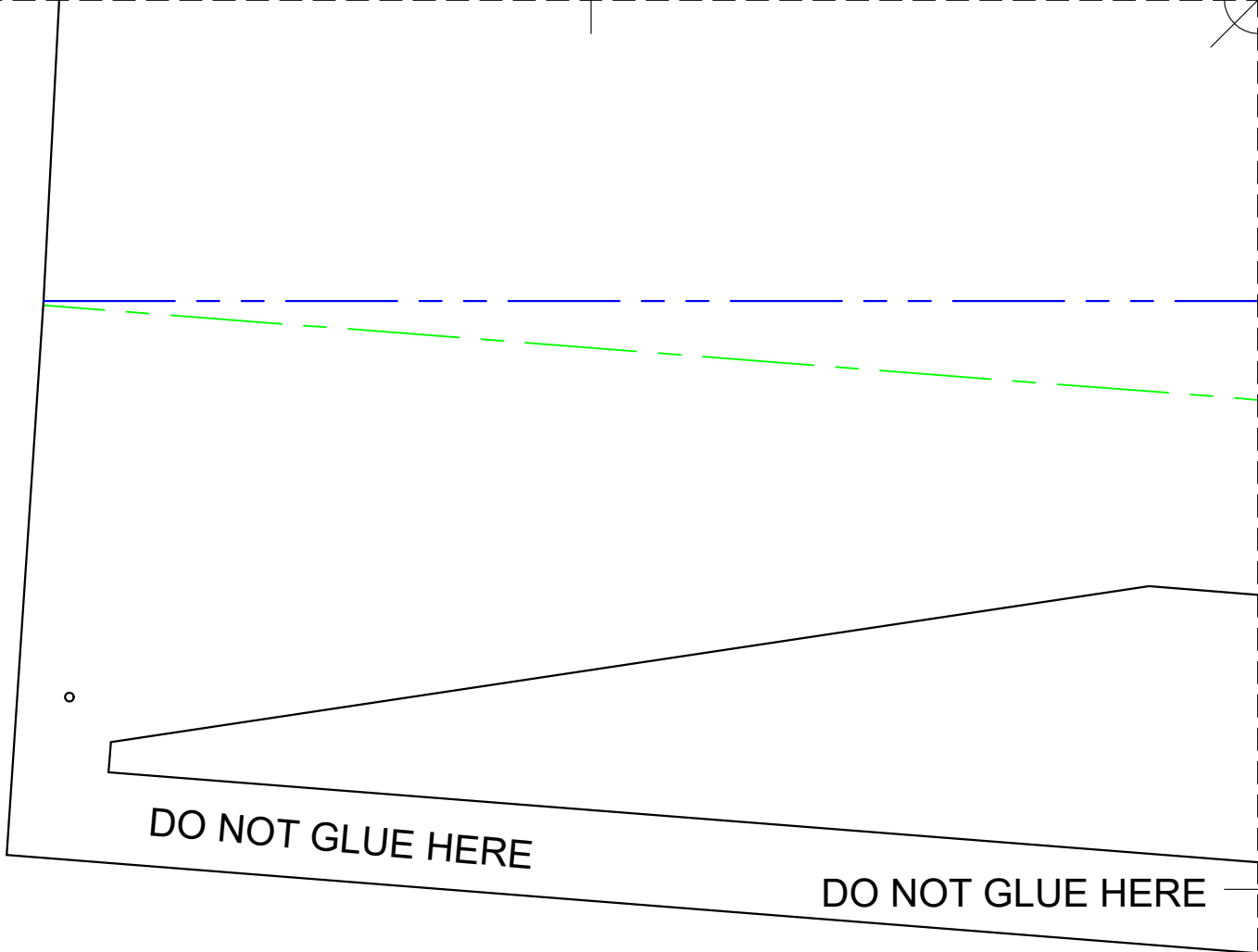

DO NOT GLUE HERE

DO NOT GLUE HERE



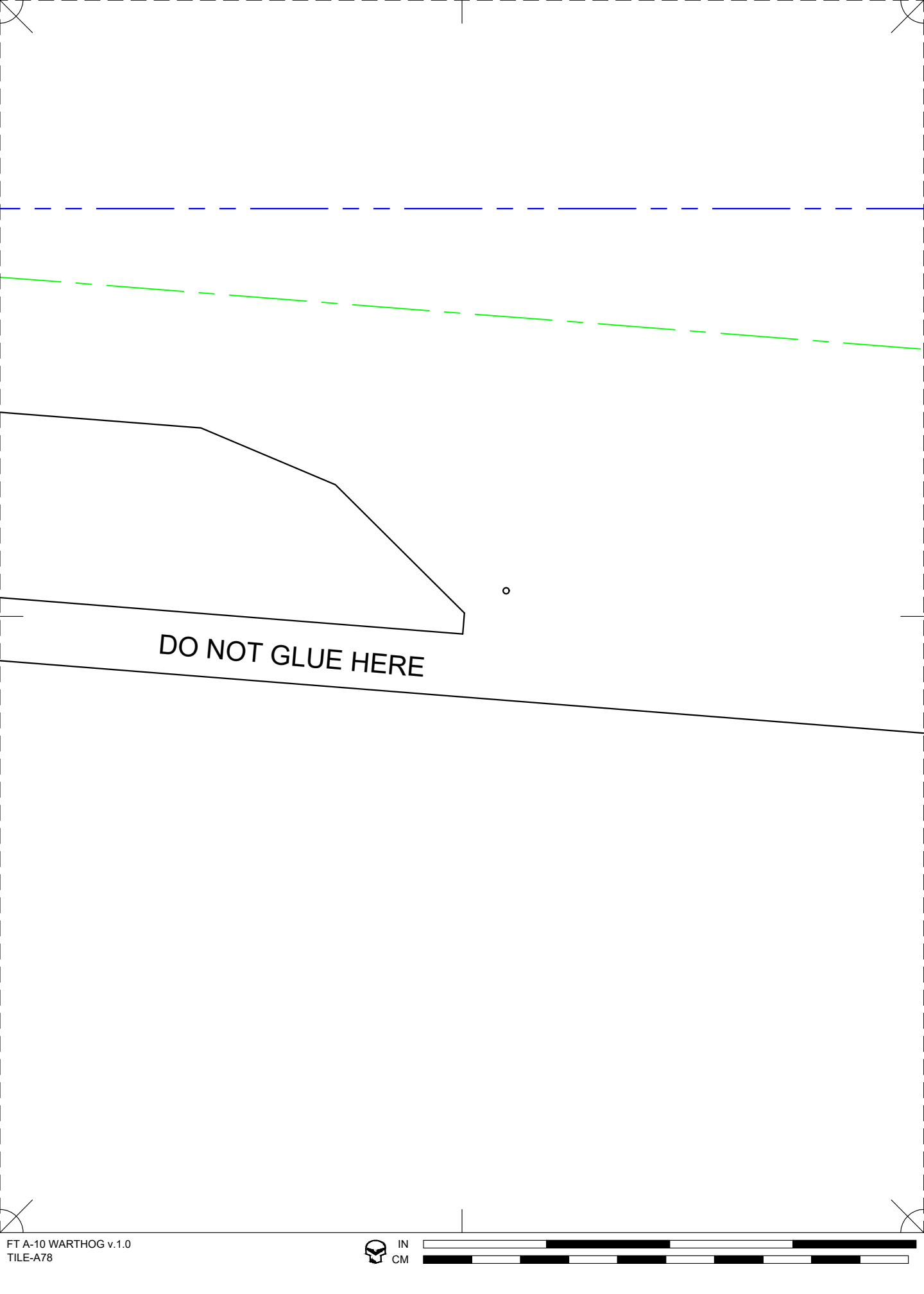

DO NOT GLUE HERE

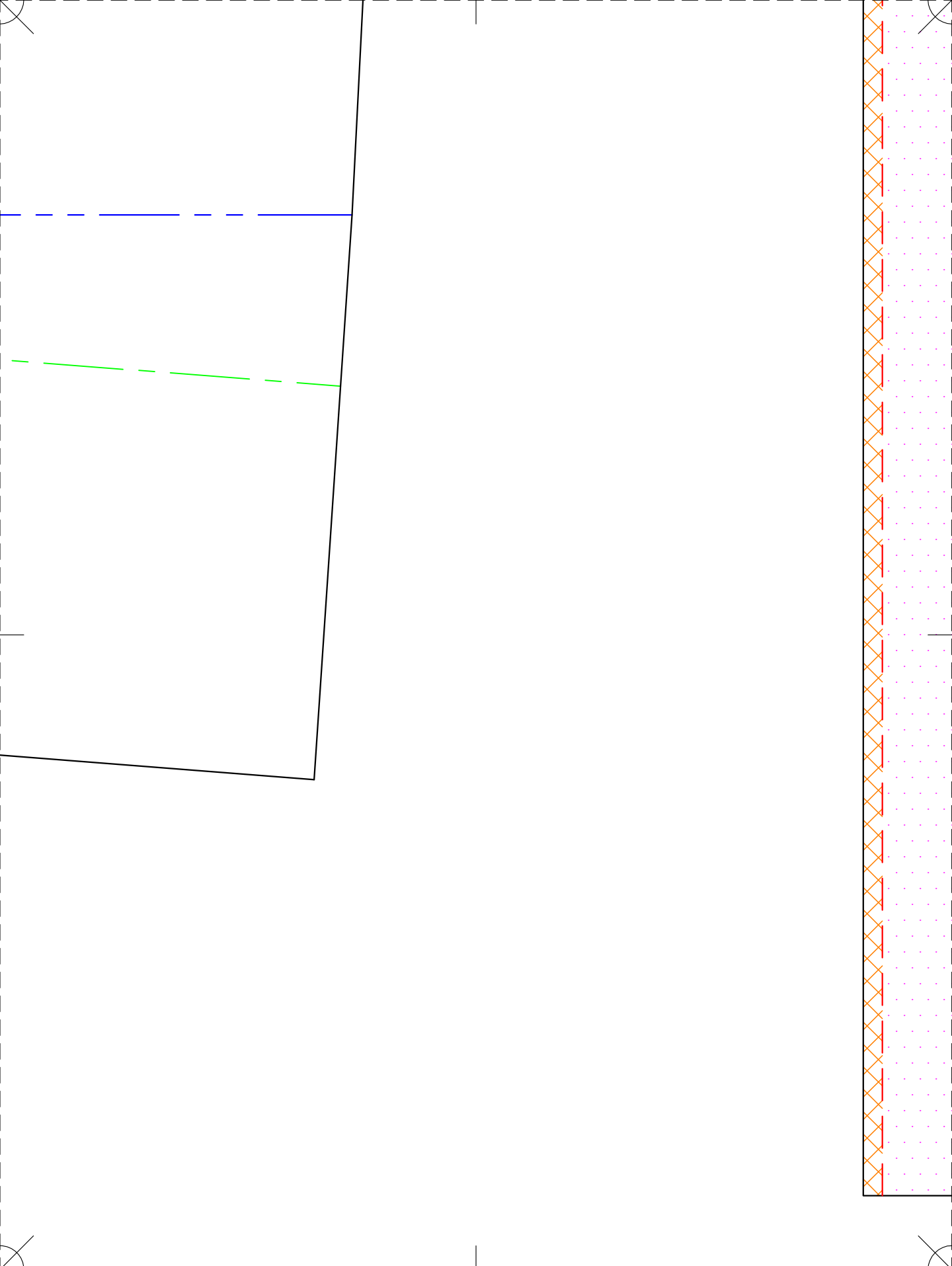

FRONT

THIS SEAM

GRAIN

THIS SEAM



IN
CM



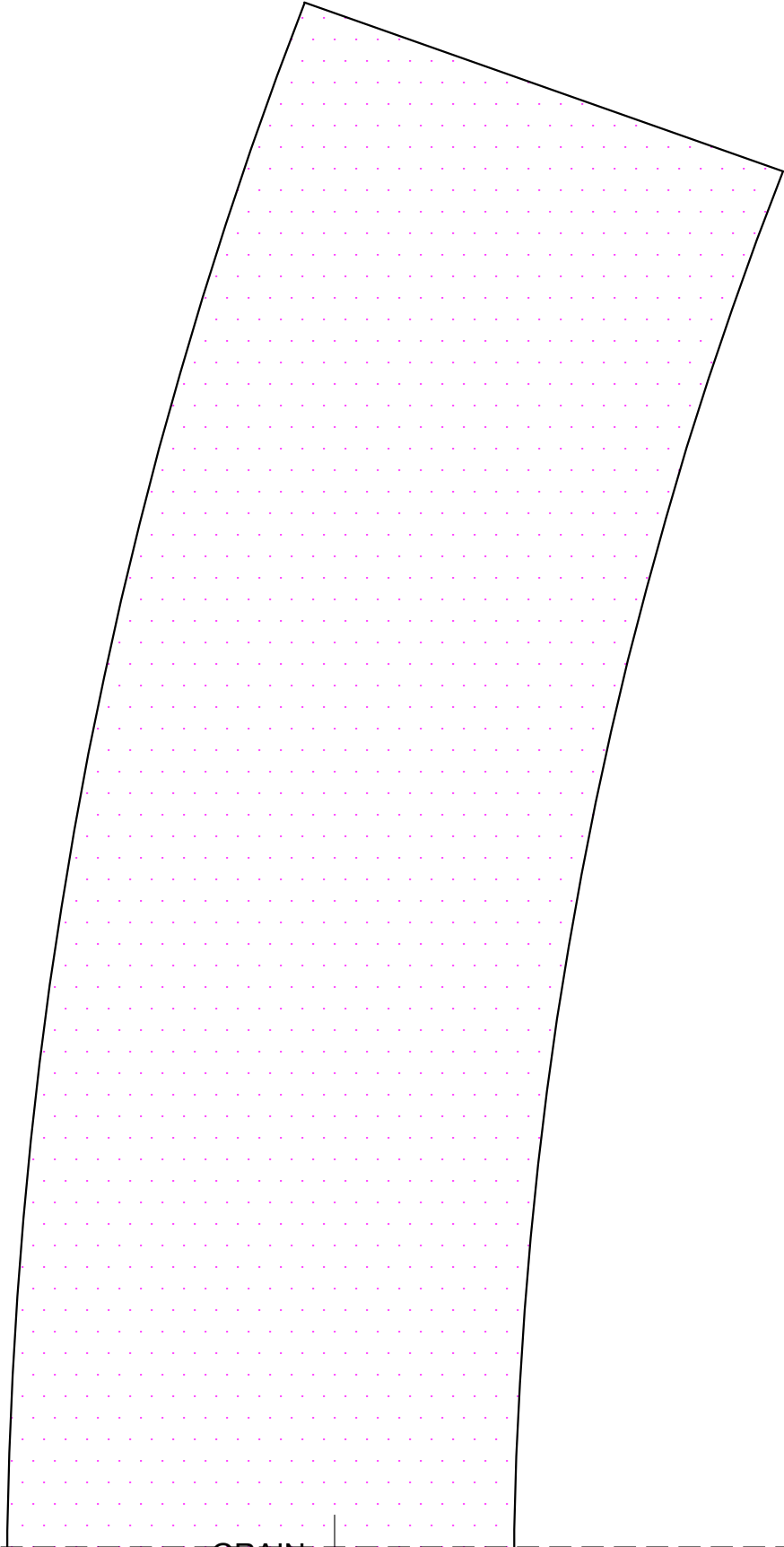

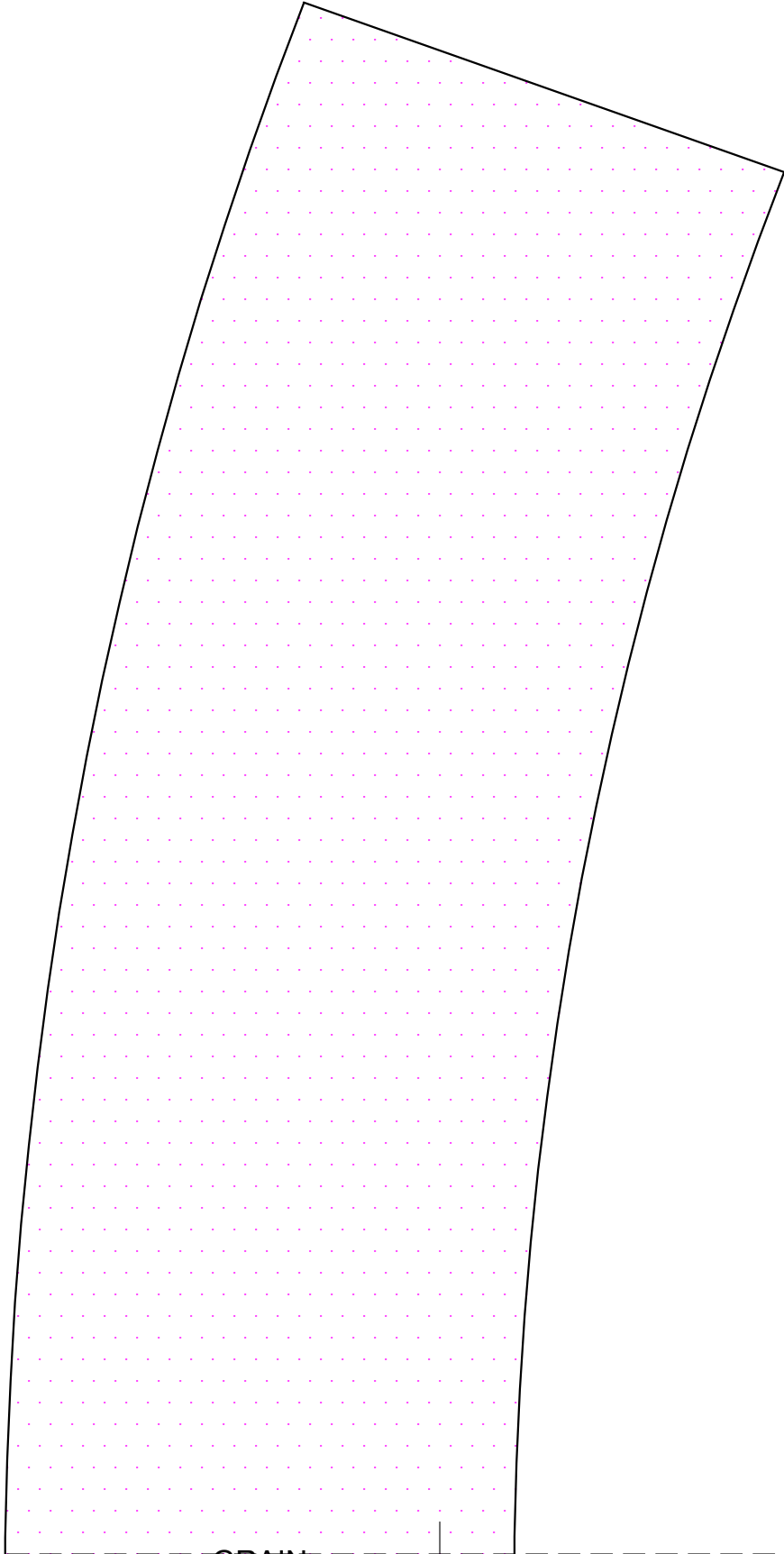



IN
CM





IN
CM



GRAIN

19 DUCT EXHAUST
FOAM BOARD
FT A-10 WARTHOG - v.1.0
2

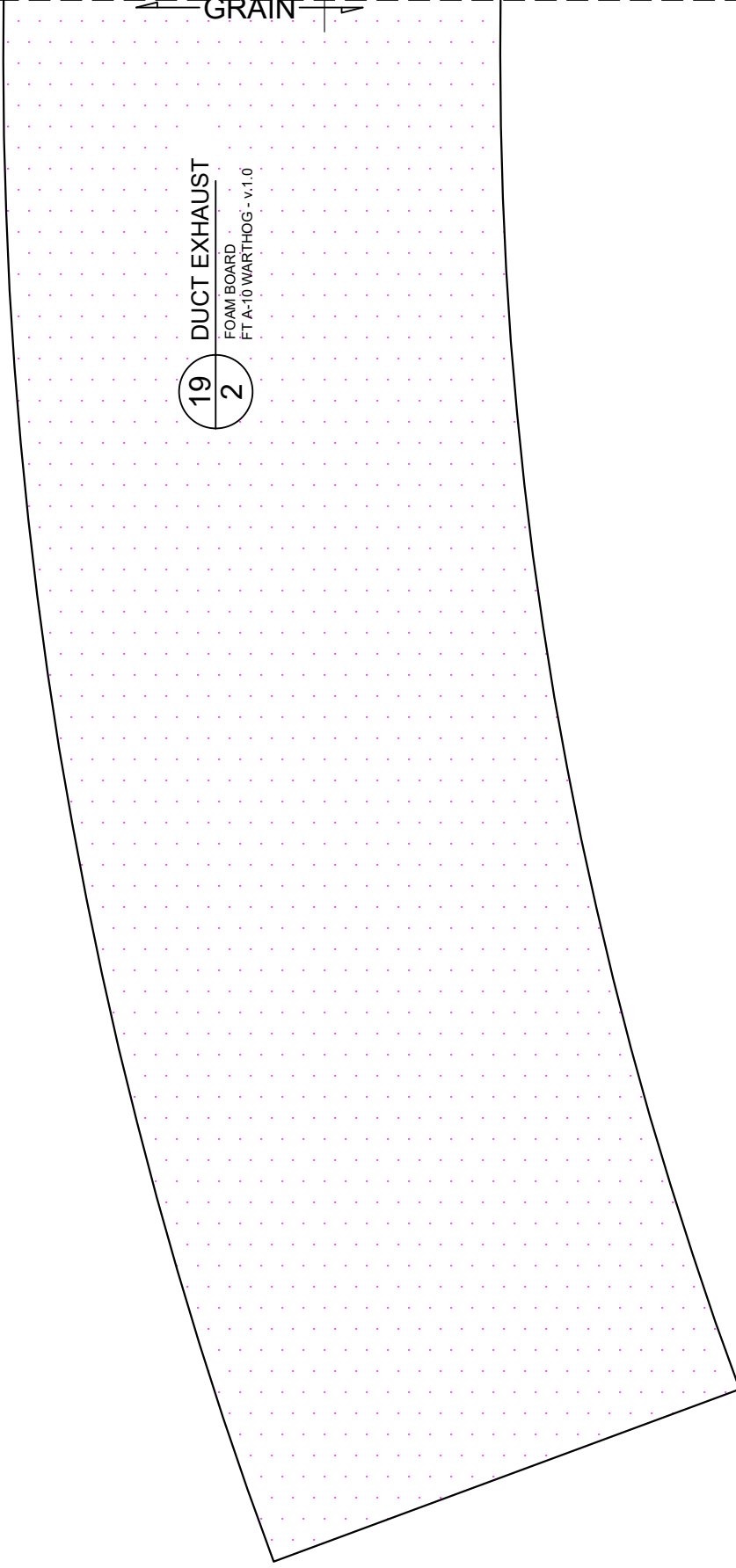

19 DUCT EXHAUST
2
FOAM BOARD
FT A-10 WARTHOG - v.1.0

GRAIN



IN
CM





IN
CM





IN
CM





IN
CM

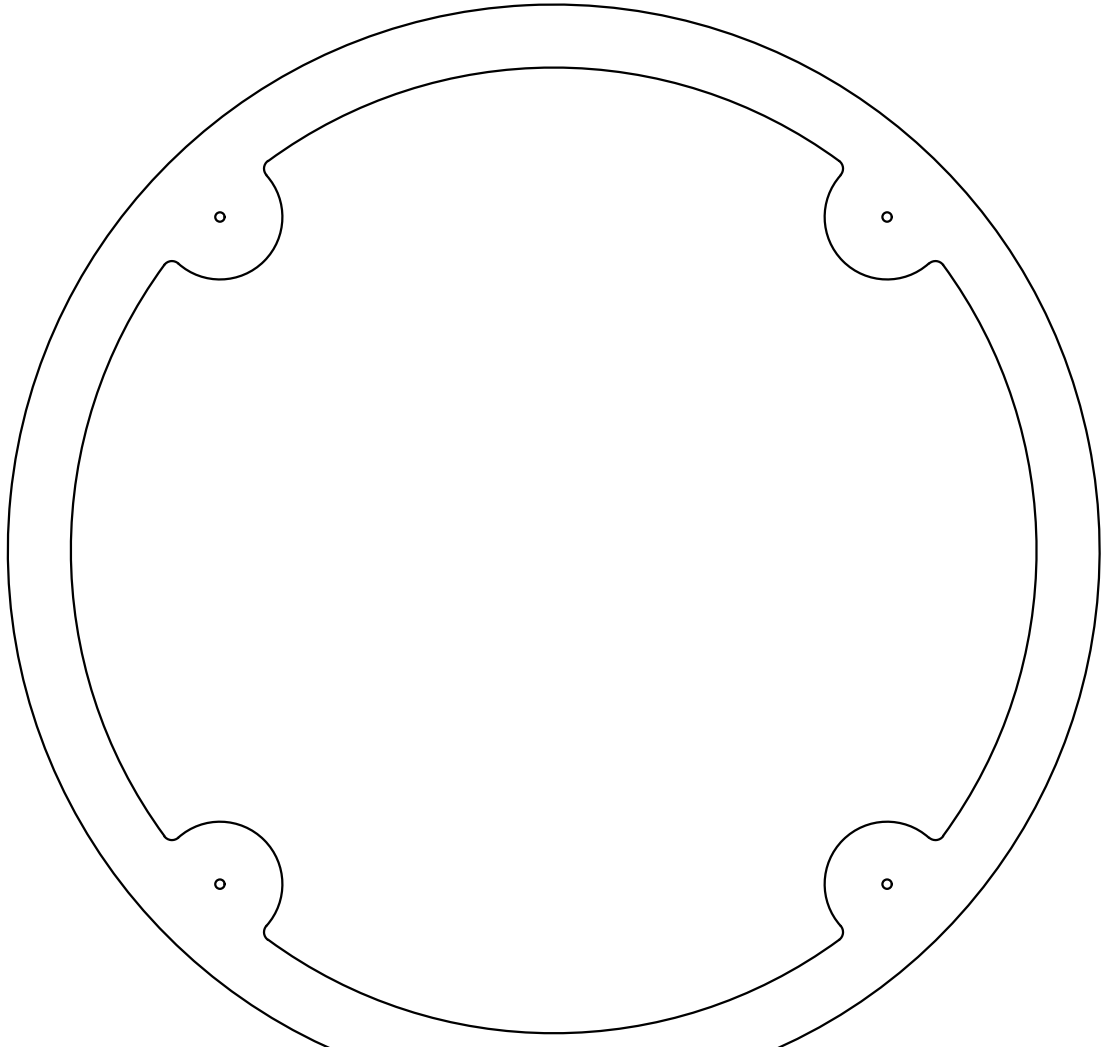

HOBBY GRADE PLYWOOD
3/32" (2.4 mm) THICK

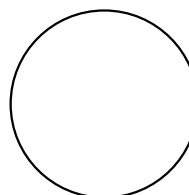

REAR



IN
CM

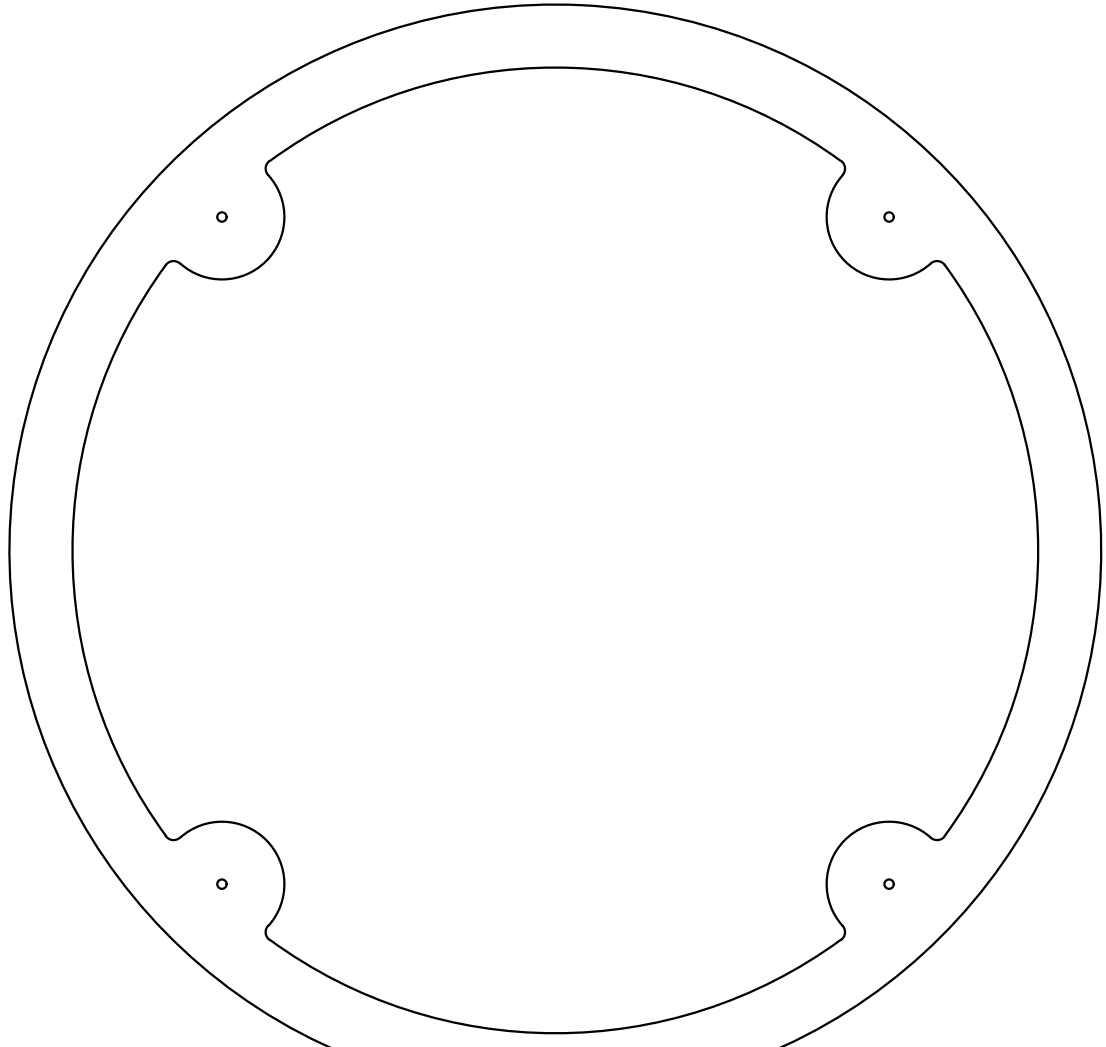

FRONT

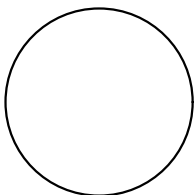

HOBBY GRADE PLYWOOD
3/32" (2.4 mm) THICK

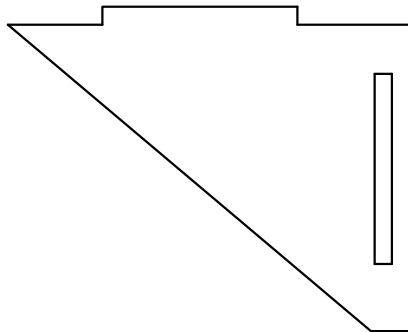
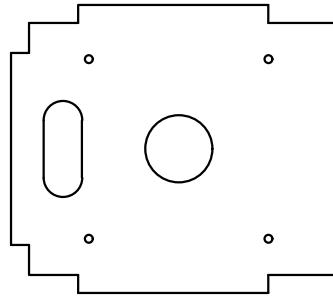
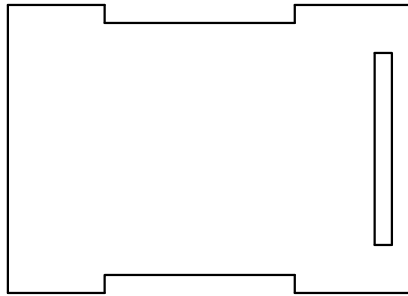
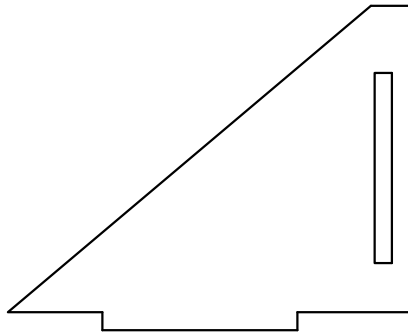

HOBBY GRADE PLYWOOD
3/32" (2.4 mm) THICK

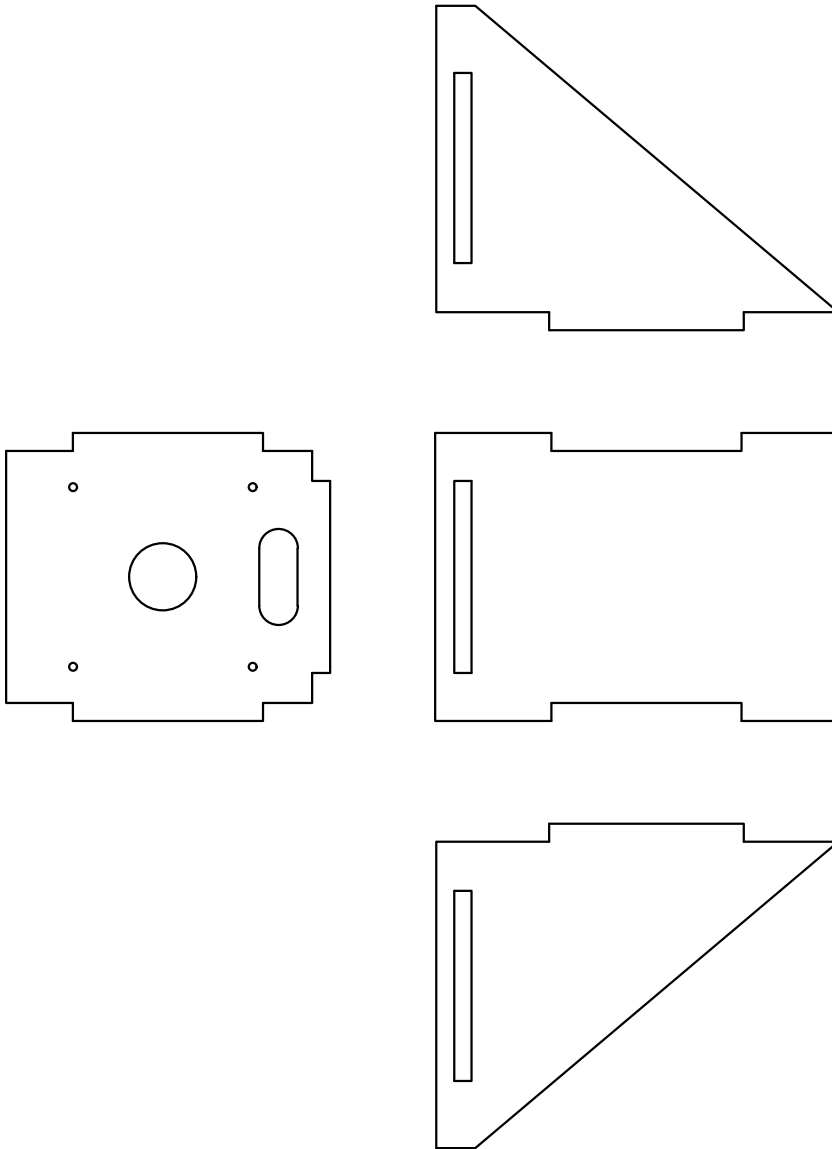

HOBBY GRADE PLYWOOD
3/32" (2.4 mm) THICK

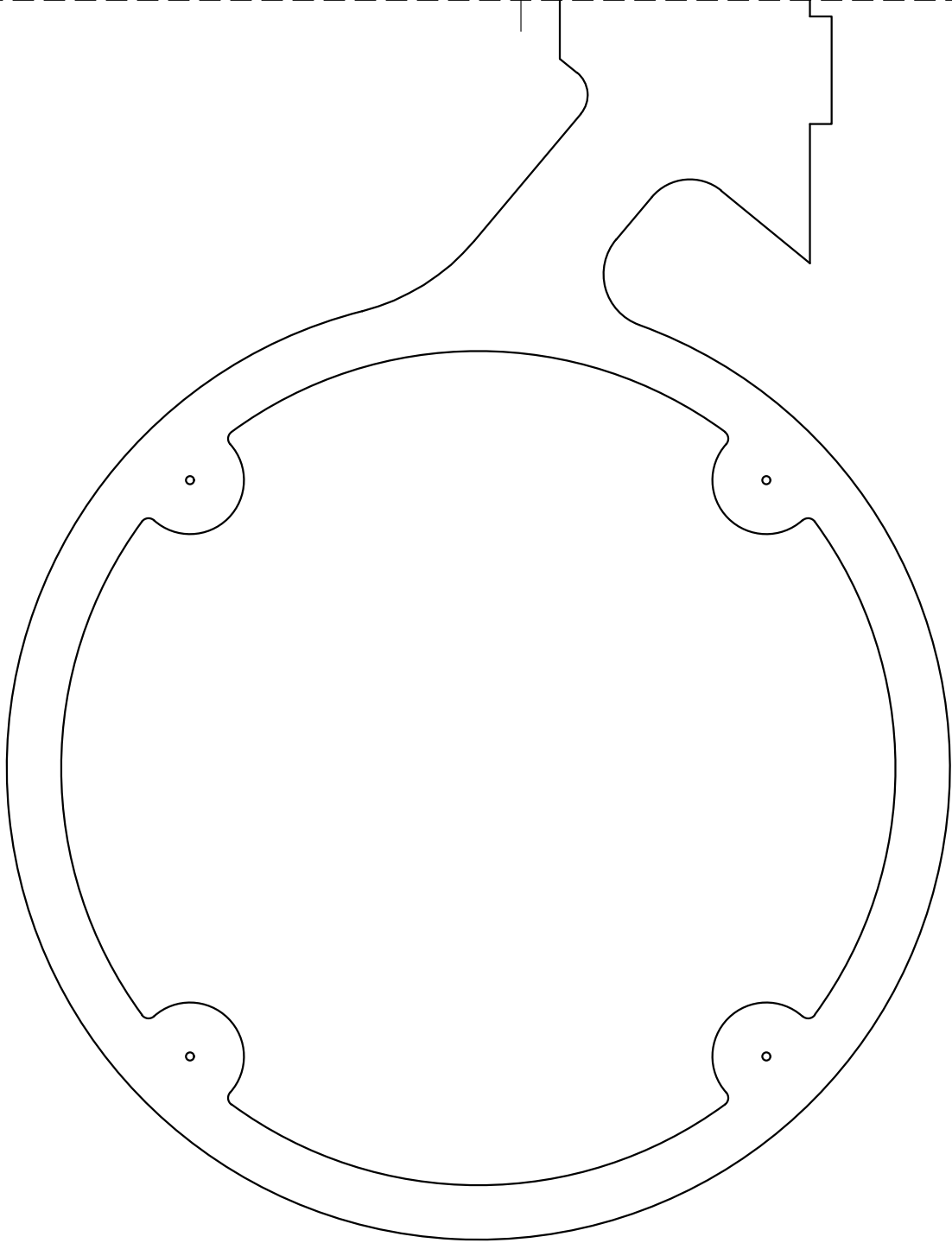

HOBBY GRADE PLYWOOD
3/32" (2.4 mm) THICK



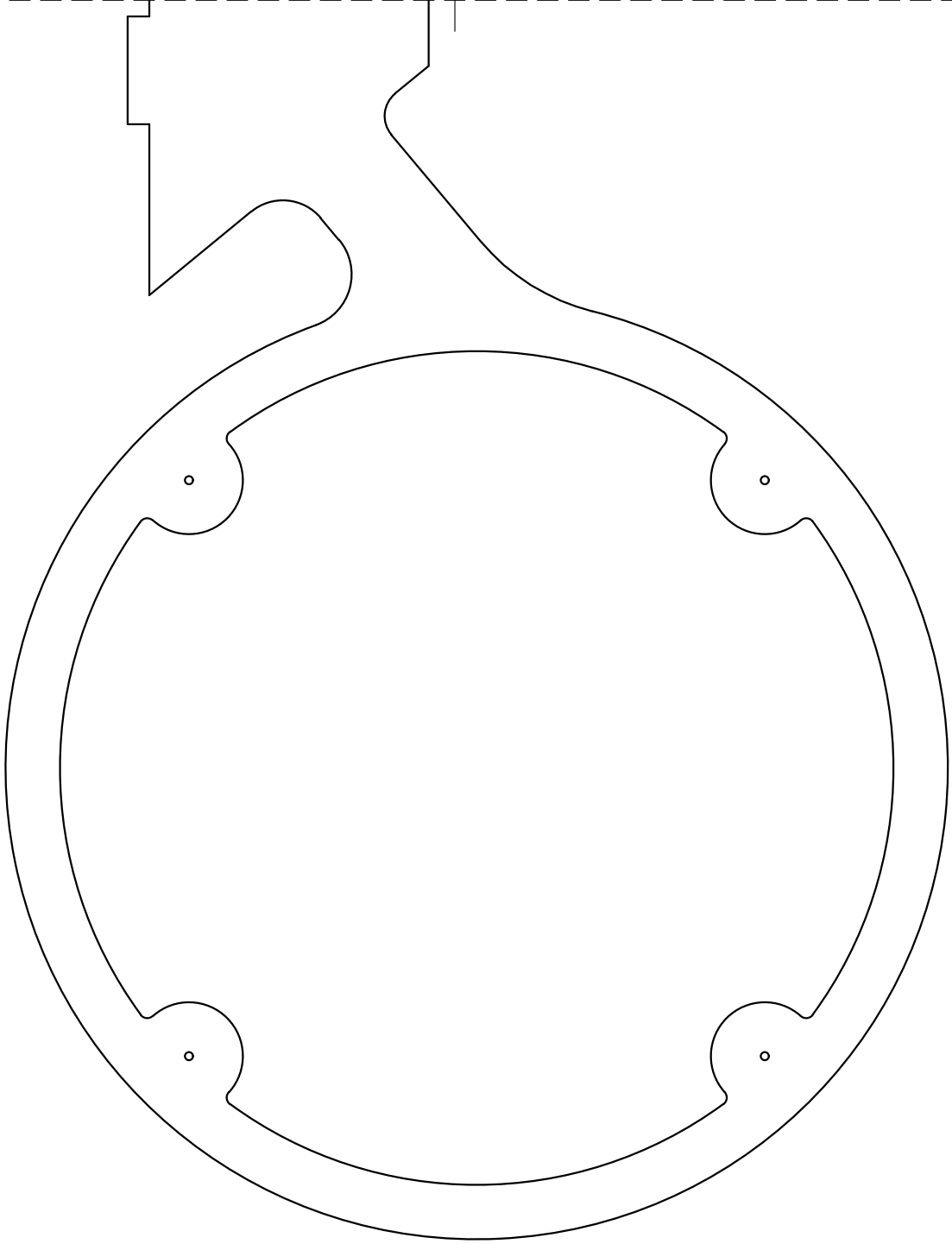

HOBBY GRADE PLYWOOD
3/32" (2.4 mm) THICK



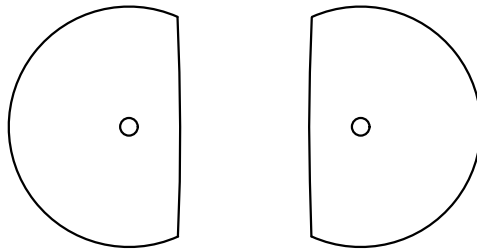
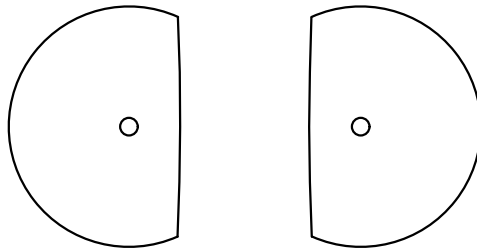
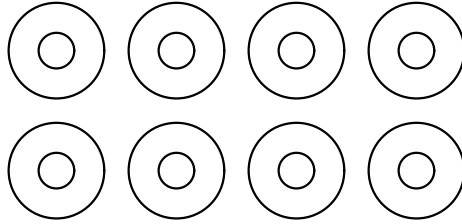

HOBBY GRADE PLYWOOD
3/32" (2.4 mm) THICK



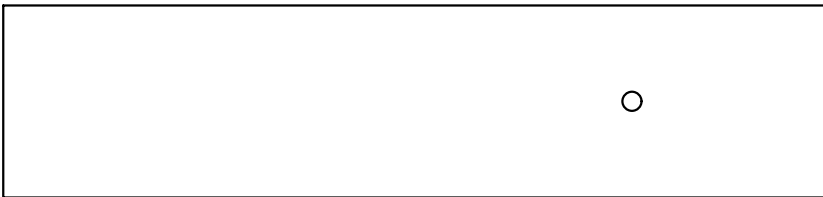
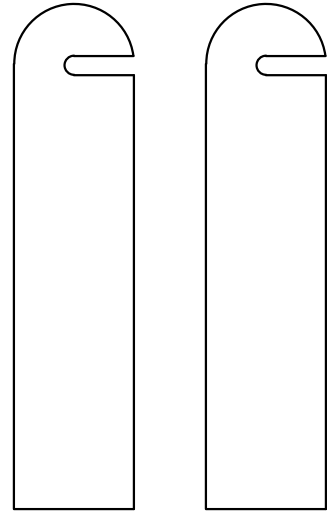
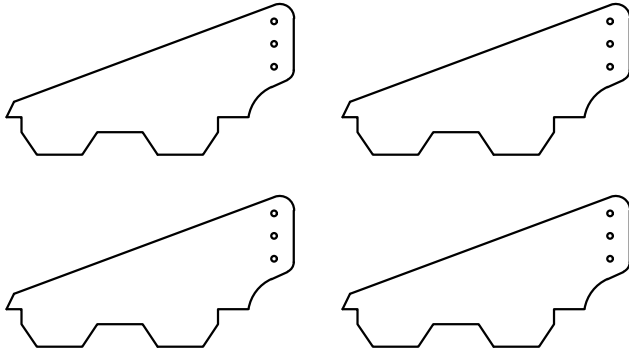

HOBBY GRADE PLYWOOD
3/32" (2.4 mm) THICK